

Map #2: N 175th Street to N 185th Street

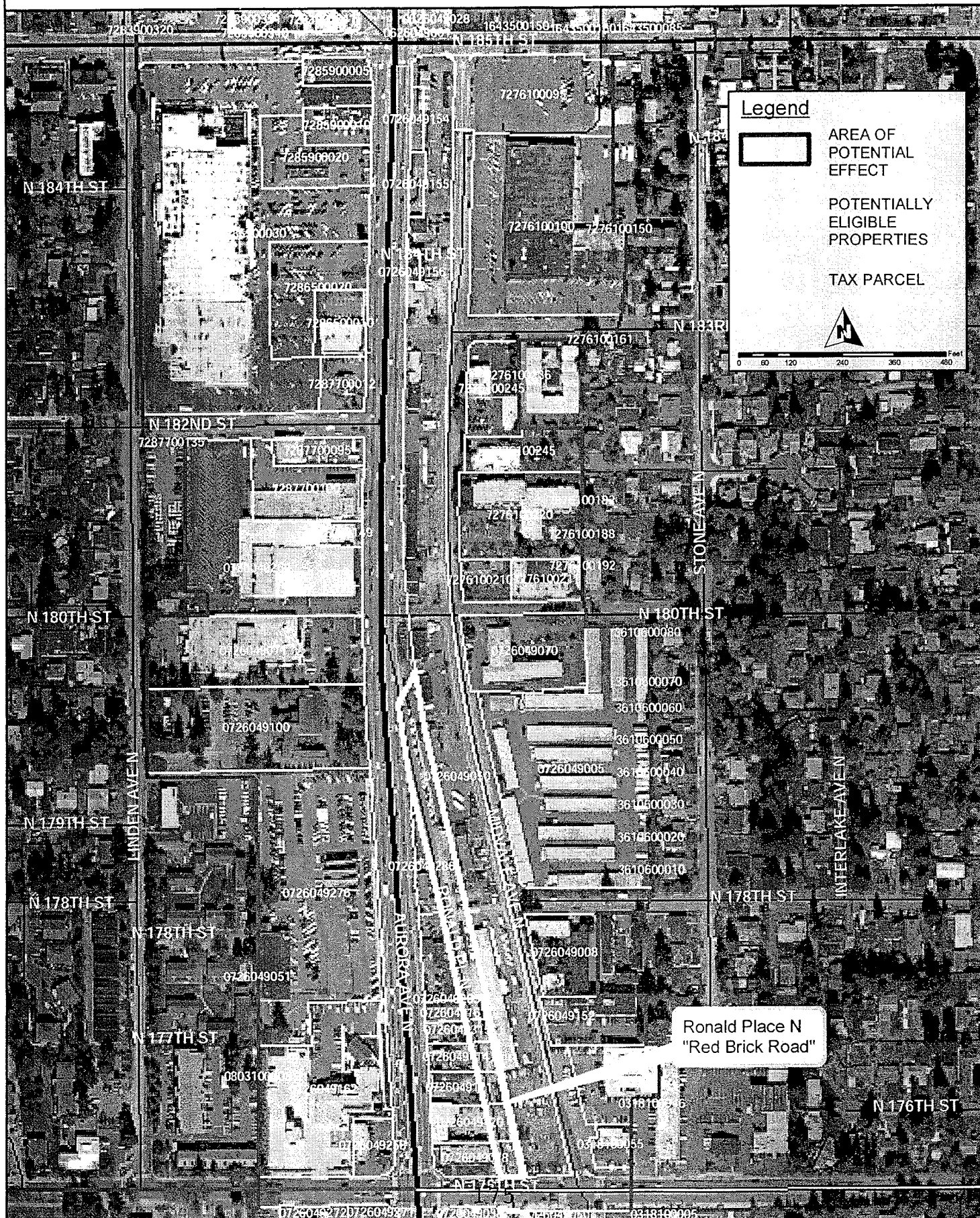

Appendix D- Distribution List

Attachment E

SEPA Unit
Department of Ecology
PO Box 47703
Olympia, WA 98504-7703

Attn: Sam Wentz
WA State Dept. of Commerce
PO Box 48350
Olympia, WA 98504-8350

DNR SEPA Center
PO Box 47015
Olympia, WA 98504-7015

Puget Sound Regional Council
1011 Western Ave., Suite 500
Seattle, WA 98104-1035

SEPA Coordinator
Seattle Public Utilities
700 5th Avenue, Suite 4900
PO Box 34018
Seattle, WA 98124-4018

Stu Turner, District Manager
Shoreline Water District
PO Box 55367
Shoreline, WA 98155-0367

Seattle City Light
Laurie Geissinger, SEPA Official
700 – 5th Ave., Suite 3300
PO Box 34023
Seattle, WA 980124-4023

Michael U. Derrick, General Manager
Ronald Wastewater District
PO Box 33490
Shoreline, WA 98133

Comcast Cable
Attn: Gary Cook
1525 – 75th St SW #200
Everett, WA 98203

Attorneys for Thornton Creek Legal
Defense Fund: Paul A Kampmeier
Smith & Lowney, PLLC
2317 East John Street
Seattle, WA 98112

CleanScapes, Inc.
Attn: Chief Operating Officer
5939 – 4th Ave S
Seattle, WA 98108

Shoreline Fire Department
Attn: Chief Marcus Kragness
17525 Aurora Ave N
Shoreline, WA 98133

Capital Projects Director
Shoreline School District
18560 – 1st Ave NE
Shoreline, WA 98155

Dept of Community Development
Attn: SEPA Responsible Official
City of Lynnwood
19100 – 44th Ave W
Lynnwood, WA 98046

Perry Weinberg, SEPA Resp. Official
Sound Transit
401 S Jackson St
Seattle, WA 98104

Gary Kriedt, Sr Envir. Planner
King County Transit Division
Envir. Planning & Real Estate
201 S Jackson St, MS KSC-TR-0431
Seattle, WA 98104-3855

Attn: Dale Morimoto
Department of Transportation
15700 Dayton Ave N
PO Box 330310
Shoreline, WA 98133

Thornton Creek Alliance
PO Box 25690
Seattle, WA 98104

SEPA Responsible Official
Seattle/King County Health Dept.
401 5th Ave #1100
Seattle, WA 98104-1818

SEPA Responsible Official
Puget Sound Clean Air Agency
1904 – 3rd Ave, Suite 105
Seattle, WA 98101

Environmental Planning-OAP
KC Wastewater Treatment Division
201 S Jackson St, MS KSC-NR-0505
Seattle, WA 98104-3855

Steve Deem, PE
NW Drinking Water Operations
20435 – 72nd Ave S, #200, K17-12
Kent, WA 98032-2358

Parks and Recreation Commission
7150 Clean Water Lane, KV-11
Olympia, WA 98504

Kelly Cooper
Department of Health
Environmental Health Division
PO Box 47820
Olympia, WA 98504-7820

Ginger Holser (Freshwater)
Laura Arber (Saltwater)
Department of Fish and Wildlife
16018 Mill Creek Blvd
Mill Creek, WA 98012

US Army Corps of Engineers
Seattle District/OD-RG
PO Box C-3755
Seattle, WA 98124

Donna J Bunten, Critical Area Coord.
Shorelands, Environ. Assistance Prgm
State of Washington DOE
PO Box 47600
Olympia, WA 98504-7600

National Marine Fisheries Service
7600 Sand Point Way NE
Seattle, WA 98115-0070

KC Office of Business Relations
& Economic Development
Attn: Historic Preservation Officer
400 Yesler Way Suite #510
Seattle, WA 98104-2583

Paramount Park Neighborhood Group
c/o Janet Way
940 NE 147th Street
Shoreline, WA 98155

Attachment E

Snohomish County Planning Dept
Attn: Clay White
1st Floor, Courthouse
Everett, WA 98201

City of Edmonds
121 – 5th Ave N
Edmonds, WA 98020

Town of Woodway
Attn: City Clerk
23920 – 113th Pl W
Woodway, WA 98020

Tulalip Tribal Council
Attn: Peter Mills
6700 Totem Beach Road
Marysville, WA 98270

SEPA Responsible Official
City of Lake Forest Park
17425 Ballinger Way NE
Lake Forest Park, WA 98155

City of Mountlake Terrace
Attn: SEPA Responsible Official
23024 – 58th Ave W
Mountlake Terrace, WA 98043

King County DDES
Attn: Greg Borba, SEPA Official
900 Oaksdale Ave, Land Use Div.
Renton, WA 98055

Tulalip Natural Resources
Attn: SEPA Responsible Official
6406 Marine Drive
Marysville, WA 98271

DPD City of Seattle
700 – 5th Ave, Suite 200
PO Box 34019
Seattle, WA 98124-4019

Department of Community Development
Attn: SEPA Responsible Official
City of Bothell
18305 – 101st Ave NE
Bothell, WA 98011

Attn: Karen Walter
Muckleshoot Indian Tribe
39015 – 172nd Ave SE
Auburn, WA 98092

Department of Community Development
Attn: SEPA Responsible Official
PO Box 82607
Kenmore, WA 98028-0607



PUBLIC HEARING RECORD
Town Center Subarea Plan and Zoning
May 5, 2011 | List of Exhibits

- Exhibit 1** May 5, 2011 Staff Report “Public Hearing on Town Center Subarea Plan and Development Code”
- Exhibit 2** Notice of May 5, 2011 Public Hearing
- Exhibit 3** Proposed Town Center Subarea Plan, dated 4/29/11
- Exhibit 4** Proposed Town Center Development Code, dated 3/31/11
- Exhibit 5** SEPA Checklist
- Exhibit 6** Letter from Boni Biery, dated 4/22/11
- Exhibit 7** Letter from Janet Way, President, Shoreline Preservation Society, dated 5/5/11
- Exhibit 8** Written testimony from Vicki Westberg, submitted at 5/5/11 Public Hearing

June 2, 2011 | List of Exhibits

- Exhibit 9** Notice of June 2, 2011 Public Hearing
- Exhibit 10** June 2, 2011 Staff Report “Second Public Hearing on Town Center Subarea Plan and Development Code”

- Exhibit 11** Transition Overlay comparisons and proposed TC-5
Transition Overlay 1 Revised in Exhibit 17
- Exhibit 12** Proposed Town Center Development Code, dated 5/25/11
- Exhibit 13** Town Center Subarea Planned Action - Draft Supplemental
Environmental Impact Statement, May 2011
- Exhibit 14** Email comment regarding Draft Town Center Subarea Planned
Action SEIS from Michael U. Derrick, Ronald Wastewater
District, sent 5/10/11
- Exhibit 15** Letter from Carter Subaru, dated 6/1/11
- Exhibit 16** Email from Rick Stephens, sent 6/1/11
- Exhibit 17** *REVISION* to Transition Overlay #1 Site Plan and Cross
Section (in Exhibit 11)
- Exhibit 18** Letter from Boni Biery, dated 6/2/11

June 16, 2011 | List of Exhibits

- Exhibit 19** June 16, 2011 Staff Report “Continued Public Hearing on
Town Center Subarea Plan and Development Code”
- Exhibit 20** Updated Proposed Town Center Subarea Plan, dated 6/10/11
- Exhibit 21** Updated Proposed Town Center Development Code, dated
6/9/11
- Exhibit 22** *REVISION* to Transition Overlay #1 and #2 Site Plan and Cross
Section (in Exhibit 11 and 17)
- Exhibit 23** Email from Vicki Westberg, sent 6/9/11
- Exhibit 24** Letter from Boni Biery, dated 6/16/11
- Exhibit 25** Updated Proposed Town Center Subarea Plan, dated 6/16/11

- Exhibit 26** Updated Proposed Town Center Development Code, dated 6/16/11
- Exhibit 27** Commissioner Kaje comments with staff's response for 6/16 meeting
- Exhibit 28** Commissioner Moss comments for 6/16 meeting
- Exhibit 29** Supplemental Comments of Carter Subaru, dated 6/16/11 and submitted at 6/16/11 Public Hearing