

## **CITY COUNCIL AGENDA ITEM**

### **CITY OF SHORELINE, WASHINGTON**

**AGENDA TITLE:** Authorizing the City Manager to Execute an Agreement with the North City Water District to Transfer Responsibility for Certain Public Right-of-Way Street Lights to the City of Shoreline

**DEPARTMENT:** City Attorney's Office

**PRESENTED BY:** Margaret King

**ACTION:**        ☐ Ordinance        ☐ Resolution        ☒ Motion  
                 ☐ Discussion        ☐ Public Hearing

**PROBLEM/ISSUE STATEMENT:**

The North City Water District has responsibility for 14 street lights that it currently bills Shoreline residents for and would like to transfer to the City of Shoreline so that street lights can be treated the same as lights covered by the 2008 Street Light Agreement entered into between the City and Seattle City Light (SCL). Tonight, staff is requesting that Council authorize the City Manager to enter into an agreement (Attachment A) between the City and the North City Water District to transfer responsibility for these street lights from the District to the City.

**RESOURCE/FINANCIAL IMPACT:**

The Street Light Electricity and Maintenance budget for the City's existing street lights totals approximately \$515,000 for 2018. The addition of the 14 street lights will add \$200.92 per month for an annual increase of approximately \$2,411. The table below provides the calculation of the cost of these street lights using SCL's 2017 rates:

Street Light Rate Category	# Units	2017 Monthly Rate	2017 Monthly Cost
AH1	1	\$25.48	\$25.48
DH1	2	\$29.86	\$59.72
RL1	11	\$10.52	\$115.72
<b>Total</b>	<b>14</b>		<b>\$200.92</b>

Staff will monitor the current budget to determine if an amendment to the street light budget will be needed in 2018.

### **RECOMMENDATION**

Staff recommends that Council authorize the City Manager to execute an agreement with the North City Water District to transfer responsibility for certain public right-of-way street lights to the City as set forth in Attachment A.

Approved By:        City Manager **DT**        City Attorney **MK**

## **BACKGROUND**

Prior to becoming the North City Water District (District) the District was known as Shoreline Water District and prior to that, it was known as King County Water District No. 42. Pursuant to the authority granted by state law, King County Water District No. 42 created a local improvement district known as Street Lighting District No. 2 (SLD No. 2) on April 4, 1977 at the request of 19 property owners located on NE 153<sup>rd</sup> Street.

SLD No. 2 currently consists of 14 street lights. Because the street lights were the result of a street lighting district, the District is required to bill the 19 benefited property owners for the cost of the energy, lamp replacement, and normal maintenance for the street lights. The properties that are currently part of SLD No. 2 are identified on Exhibit A and located as depicted in the four maps attached as Exhibit B to the Agreement.

## **DISCUSSION**

In 2008, Shoreline and SCL entered into a Street Light Agreement (Attachment B) regarding the ownership and maintenance of street lights within the City of Shoreline. Per the 2008 Street Light Agreement, SCL owns all the “standard” street lights in the City, and Shoreline owns the “non-standard” street lights along Aurora Avenue N, 15<sup>th</sup> Avenue NE and the Shoreline Interurban Trail.

Because the street lights in SLD No. 2 were not being administered by SCL, but instead the District, the Street Light Agreement did not specifically address the administrative and maintenance responsibilities for the 14 street lights created by SLD No. 2; even though these street lights would fall within the definition of “standard” street lights as defined in the 2008 Street Light Agreement. This Agreement will have the City taking over the responsibility for the 14 street lights. This will not only allow the City to treat Shoreline citizens equally with respect street lights, but will also allow the lights be treated consistently with the lights that are addressed in the 2008 Street Light Agreement between the City and SCL. And, although SCL is not a party to this Agreement, SCL has consented to the transfer of the lights and will continue to provide electricity and maintenance for the street lights as set out in the 2008 Street Light Agreement.

## **RESOURCE/FINANCIAL IMPACT**

The Street Light Electricity and Maintenance budget for the City’s existing street lights totals approximately \$515,000 for 2018. The addition of the 14 street lights will add \$200.92 per month for an annual increase of approximately \$2,411. The table below provides the calculation of the cost of these street lights using SCL’s 2017 rates:

<b>Street Light Rate Category</b>	<b># Units</b>	<b>2017 Monthly Rate</b>	<b>2017 Monthly Cost</b>
AH1	1	\$25.48	\$25.48
DH1	2	\$29.86	\$59.72
RL1	11	\$10.52	\$115.72
<b>Total</b>	<b>14</b>		<b>\$200.92</b>

Staff will monitor the current budget to determine if an amendment to the street light budget will be needed in 2018.

### **RECOMMENDATION**

Staff recommends that Council authorize the City Manager to execute an agreement with the North City Water District to transfer responsibility for certain public right-of-way street lights to the City as set forth in Attachment A.

### **ATTACHMENTS**

Attachment A – Agreement to Transfer Responsibility for Certain Public Right of Way Street Lights from North City Water District to the City of Shoreline

Attachment A, Exhibit A – Listing of 14 Street Lights to be Transferred from North City Water District to the City of Shoreline

Attachment A, Exhibit B – Maps of 14 Street Lights to be Transferred from North City Water District to the City of Shoreline

Attachment B – 2008 Street Light Agreement Between the City of Shoreline and Seattle City Light

**AGREEMENT TO TRANSFER RESPONSIBILITY FOR  
CERTAIN PUBLIC RIGHT OF WAY STREET LIGHTS  
FROM NORTH CITY WATER DISTRICT TO THE CITY OF SHORELINE**

This AGREEMENT TO TRANSFER CERTAIN PUBLIC RIGHT OF WAY STREET LIGHTS ("Agreement" or "Transfer Agreement") is entered into this \_\_\_ day of November, 2017 by and between North City Water District, a Title 57 RCW special purpose district ("NCWD" or the "District") and the City of Shoreline, a Washington non-charter, municipal code city ("City" or "Shoreline"). The City and District are referred to collectively herein as "the Parties."

**RECITALS**

1. NCWD was previously known as "Shoreline Water District" and before that "King County Water District No. 42."
2. On or about April 4, 1977, in response to a petition filed by the owners of nineteen (19) lots on NE 153<sup>rd</sup> Street, the District Board of Commissioners, by Resolution 673, formed and created Street Lighting District No. 2 ("SLD No. 2"), to pay for the energy, lamp replacement and normal maintenance costs serving said water customers within SLD No. 2.
3. The District currently has responsibility for fourteen (14) street lights within SLD No. 2, and bills the benefitted residential properties for the street light service. The benefitted properties are identified on Exhibit A attached hereto, and located as depicted in four maps attached hereto as Exhibit B.
4. The City of Shoreline was incorporated in 1995. In 2008, Shoreline and the Seattle City Light ("SCL") entered into a Streetlight Agreement regarding the ownership and maintenance of street lights within the Shoreline city limits ("Street Light Agreement"). Per the Street Light Agreement, SCL owns all the "standard" streetlights in the City, whereas Shoreline owns the "non-standard" streetlights along Aurora Ave. N., 15th Ave NE and the Shoreline Interurban Trail. Because SLD No. 2 was not being administered by SCL but instead NCWD, the Street Light Agreement did not specifically address the administrative and maintenance responsibilities with respect to the fourteen (14) street lights identified in paragraphs 2 and 3, above, and Exhibits A and B hereto.
5. The fourteen (14) street lights identified in paragraph 3, above, constitute "standard" street lights as defined in the 2008 Street Light Agreement.
6. Section 3 of the 2008 Street Light Agreement provides that "any streetlight that is later found to be in public right-of-way that is not in Exhibit A shall be immediately added to the City's responsibility."

7. The District desires that the City take over the responsibility for the fourteen (14) street lights consistent with the intent of the 2008 Street Light Agreement, and the City desires to treat citizens within the City of Shoreline equally and consistently with the 2008 Street Light Agreement between the City and SCL.

8. The City has the experience, capability and legal authority to accept responsibility of the fourteen (14) street lights now administratively currently managed by the District. SCL will continue to own and maintain any standard street lights, as they have since 1977.

9. SCL has provided electricity to operate as well as maintenance as needed for the fourteen (14) street lights identified in paragraph 3. Though not a party to this Agreement, SCL consents to this transfer and will continue to provide electricity and maintenance for the street lights after transfer from the District to the City.

### **AGREEMENT**

10. **Effect of Recitals.** The Recitals, paragraphs 1-8 above, are a material part of this Agreement.

11. **Transfer by District.** North City Water District hereby irrevocably transfers to the City of Shoreline all responsibilities for the fourteen (14) street lights identified in paragraph 3, above, and Exhibits A and B hereto.

12. **Acceptance by City.** The City of Shoreline hereby accepts the transfer of the fourteen (14) street lights identified in paragraphs 2 and 3, above, and Exhibits A and B hereto, as well as all responsibilities attendant thereto.

13. **Attorneys' Fees and Costs.** In the event of any material breach of this Agreement, the party responsible for the breach shall pay the other party's reasonable costs and attorneys' fees incurred in enforcing the Agreement, and in any litigation involving this Agreement, the prevailing party shall be entitled to receive its reasonable costs and attorneys' fees in such litigation.

14. **Entire Agreement.** This Agreement supersedes all prior agreements and understandings, written or oral, between the parties.

15. **No Effect on Franchise Agreement.** Except as specifically provided herein, nothing in this Agreement shall affect any provision of the Franchise Agreement between the City and the District with an effective date of August 21, 2012.

16. **Further Assurances.** Each party agrees to diligently and in good faith undertake all actions and procedures reasonably required to consummate the agreed transfer of street lights as set forth in this Agreement.

17. **Indemnification.** Each party shall defend, indemnify and hold the other harmless from and against any and all claims, actions, damages, liability, and expense, including without limitation reasonable attorneys' fees, incurred as a result of such party's actions under this Agreement.

18. **Applicable Law.** This Agreement shall be governed by the laws of the State of Washington.

19. **Dispute Resolution and Venue.** In the event of any dispute arising under this Agreement, the parties will first attempt in good faith to resolve the dispute through direct negotiations and/or mediation. If such good faith attempts to resolve the dispute are not successful, then venue for any legal action shall be Shoreline District Court or King County Superior Court.

20. **Authority to Sign.** The representative of each party signing below affirms that he or she has full authority to sign this Agreement and bind the party represented.

21. **Counterparts.** This Agreement may be signed by one or more counterparts, each of which shall be considered an original, and all of which together shall constitute one instrument.

**NORTH CITY WATER DISTRICT**

**CITY OF SHORELINE**

By: \_\_\_\_\_  
DIANE POTTINGER  
District Manager

By: \_\_\_\_\_  
DEBBIE TARRY  
City Manager

DATED: December \_\_\_, 2017

DATED: December \_\_\_, 2017

APPROVED AS TO FORM:

APPROVED AS TO FORM:

\_\_\_\_\_  
Joseph P. Bennett, Attorney for  
North City Water District

\_\_\_\_\_  
Margaret J. King  
City Attorney

DATED: December \_\_\_, 2017

DATED: December \_\_\_, 2017

**CONSENT**

The undersigned, on behalf of Seattle City Light, affirms that she has read the foregoing Agreement and consents to the transfer of fourteen (14) street lights, as identified in Exhibits A and B hereto, from North City Water District to the City of Shoreline.

\_\_\_\_\_  
KELLY ENRIGHT  
Customer Care Director

DATED: December \_\_, 2017

**AGREEMENT TO TRANSFER RESPONSIBILITY FOR  
CERTAIN PUBLIC RIGHT OF WAY STREET LIGHTS  
FROM NORTH CITY WATER DISTRICT TO THE CITY OF SHORELINE**

**EXHIBIT A**

<b>POLE NUMBER</b>	<b>STREET NUMBER</b>	<b>STREET NAME</b>	<b>LOCATION DETAILS</b>	<b>TYPE</b>
1391007	15503	32ND AVE NE	WS 32ND AVE NE 2N NE 155TH ST	LED
1393807	2704	NE 160TH ST	NWC 28TH AVE NE & NE 160TH ST	LED
1393885	15502	30TH AVE NE	NEC NE 155TH ST & 30TH AVE NE	LED
1393810	2706	NE 158TH ST	NWC NE 158TH ST 28TH AVE NE	LED
1402470	1502	NE 169TH ST	NS NE 169TH ST 2E 15TH AVE NE	LED
1391008	15505	32ND AVE NE	WS 32ND AVE NE 2S NE 158TH ST	LED
1393881	15802	30TH AVE NE	NEC NE 158TH ST & 30TH AVE NE	LED
1391015	15806	30TH AVE NE	ES 30TH AVE NE 2S NE 160TH ST	LED
1393883	15506	30TH AVE NE	ES 30TH AVE NE 2S NE 158TH ST	LED
1391005	3002	NE 155TH ST	NWC 32ND AVE NE & NE 155TH ST	LED
1391011	3004	NE 158TH ST	NS NE 158TH ST 2E 30TH AVE NE	LED
1402437	1506	NE 177TH ST	NS NE 177TH ST 3E 15TH AVE NE	NON-LED
1352807	404	NE 153RD ST	NS NE 153RD PL 1W 5TH AVE NE	NON-LED
1352824	402	NE 153RD ST	NS NE 153RD PL 2W 5TH AVE NE	NON-LED



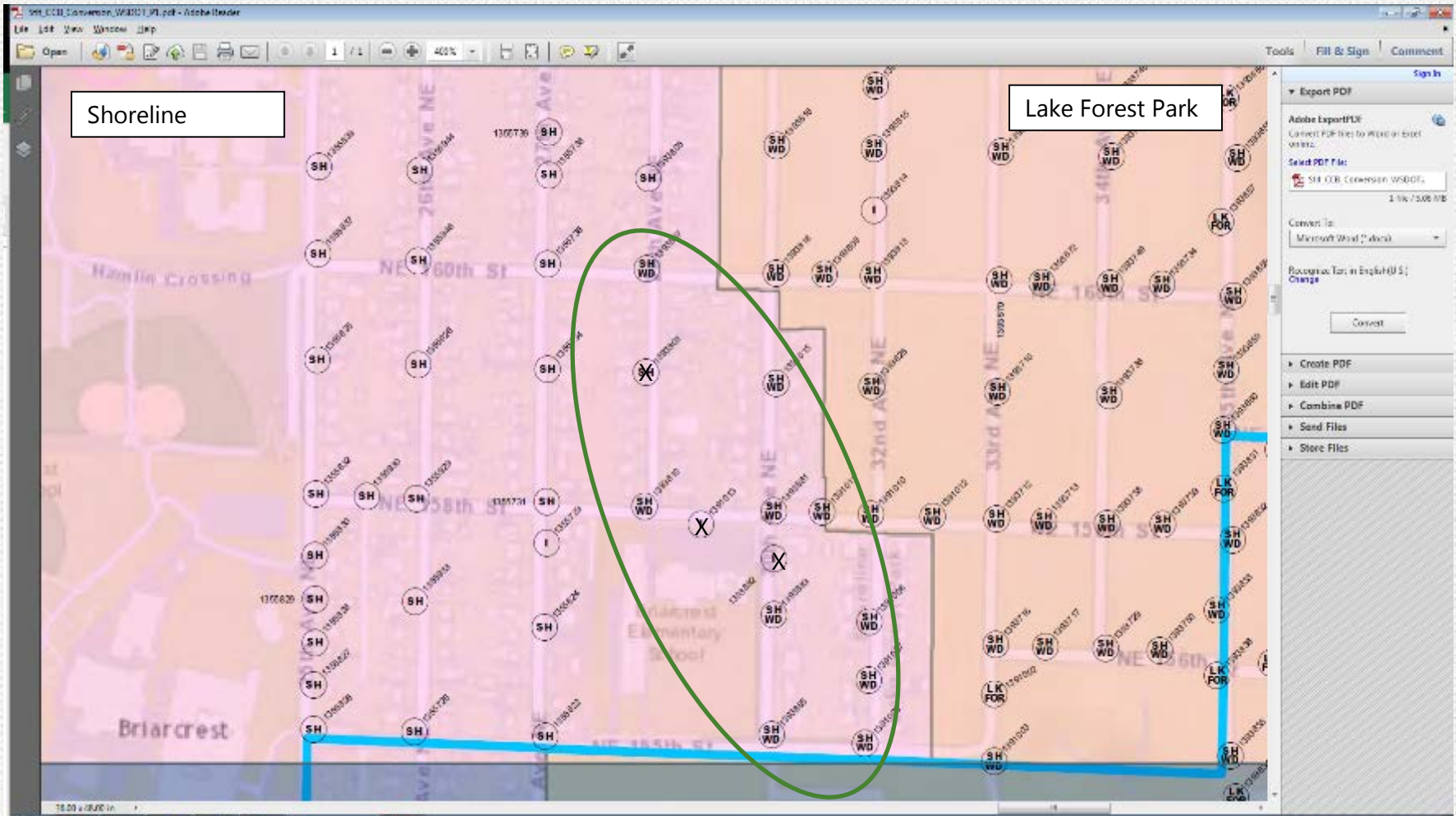

Pole #s

1391005	1393881
1391008	1393883
1391011	1393885
1391015	1391007
1393810	1393807

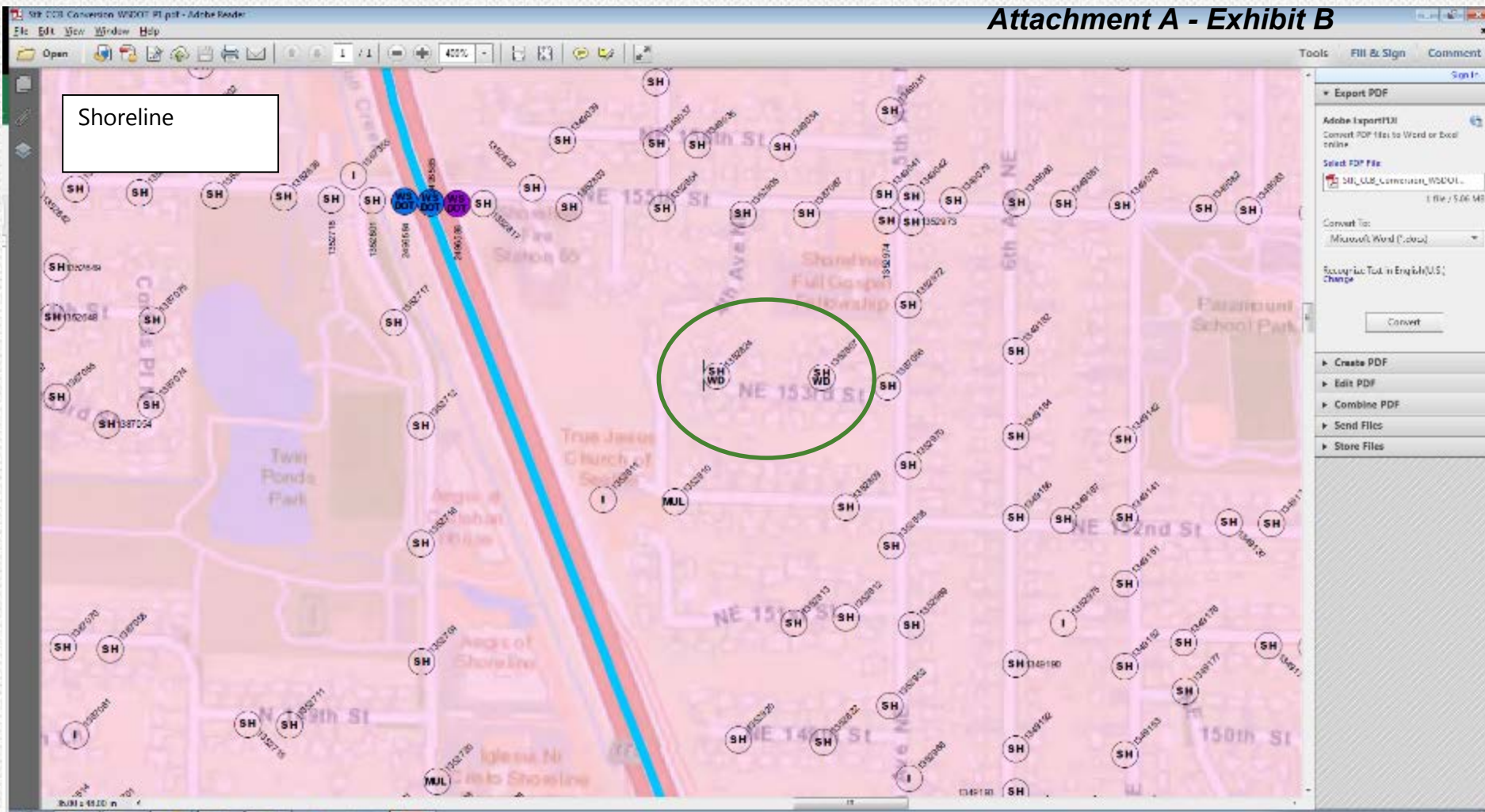

Pole #s 1352807  
1352824



Pole #	1402470
--------	---------

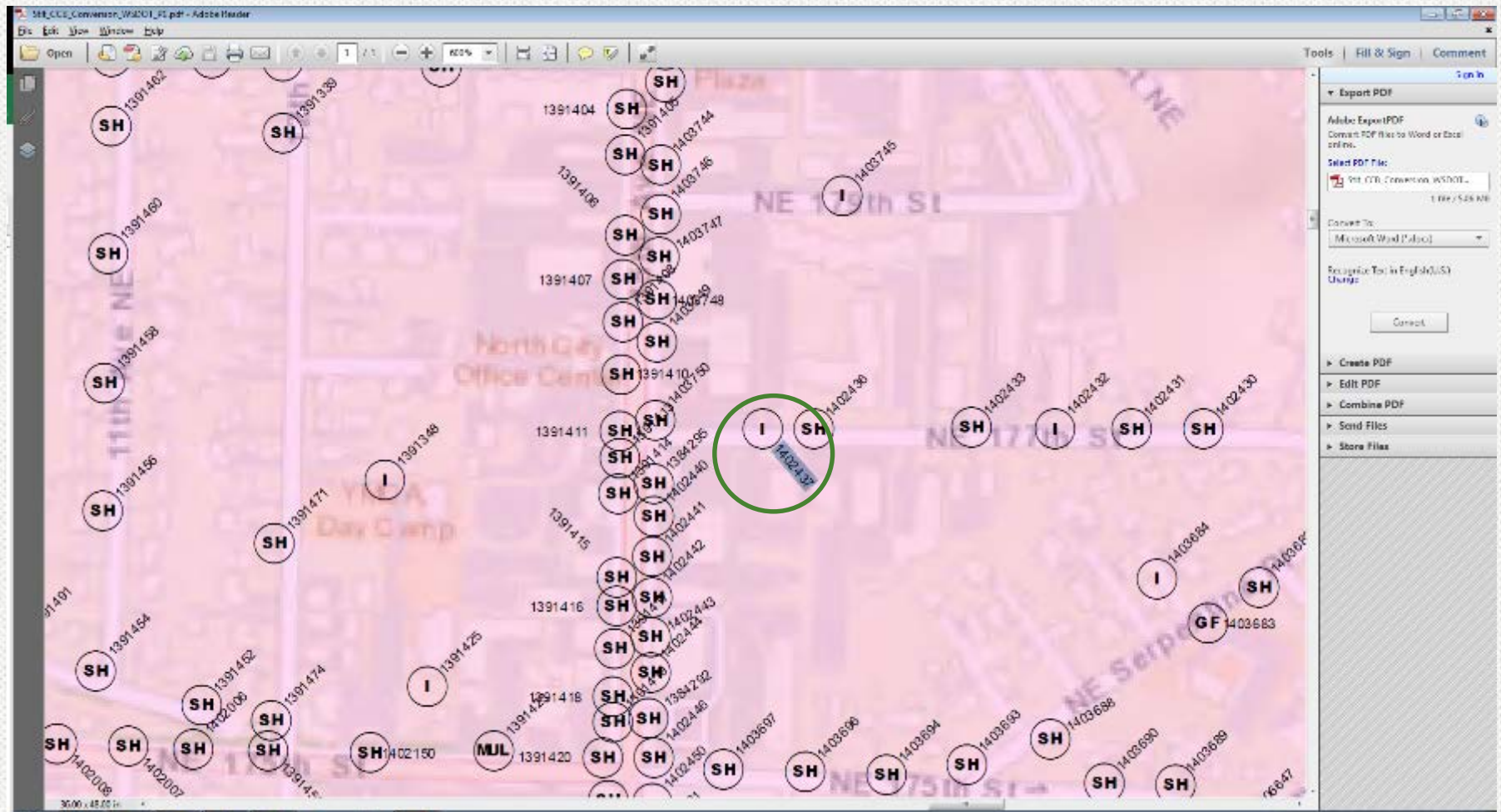

Pole # 1402437

This pole needs review, as it is mis-labeled in this map, as "individual owner"



I-08-010

Attachment B

Contract # 4782  
(obtain from City Clerk)

CONTRACT REVIEW/APPROVAL ROUTING FORM

INSTRUCTIONS:

1. First time original contracts

- a. Contact City Clerk's Office for Contract Number
- b. One copy of the Contract Routing Form
- c. Two original contract documents

2. Amendments/Change Orders

- a. Contact City Clerk's Office for a NEW Contract Number
- b. One copy of the Contract Routing Form
- c. Two original amendments/change orders
- d. One copy of the original contract

FILED  
JUN 05 2008  
CITY CLERK  
CITY OF SHORELINE

CONTRACT DESCRIPTION

Originator:	Jesus Sanchez	Routed by:	Amanda DeSilver
Department/Division:	Public Works	Date:	April 30, 2008
Type of Contract:	<input type="checkbox"/> (A) Addendum/Change Order <input type="checkbox"/> (W) Public Works <input type="checkbox"/> (O) Other		
	<input type="checkbox"/> (GR) Grants <input type="checkbox"/> (S) Purchase of Services		
	<input type="checkbox"/> (L) Lease Agreement <input checked="" type="checkbox"/> (I) Intergov't Agreement		
CONTRACT TITLE:	Street Light Memorandum of Agreement		
Brief Description of Services:	Transfer of street lights in the right-of-way from residential accounts to City account		
Contract Modification:	Has the original contract boilerplate language been modified? <input type="checkbox"/> Yes <input checked="" type="checkbox"/> No		
If yes, list which sections have been modified:			
Bid/RFP Number:			
Name of Consultant/Contractor:	Seattle City Light		
Effective Date:	30 days after last signature	Termination Date:	none

Total Amount of Contract (including reimbursable expenses):

Org Key - Obj Number:	2709054-5471001	Amount:	\$253,756 in Contingency	J/L Number (if required):	
Org Key - Obj Number:		Amount:		J/L Number (if required):	
Org Key - Obj Number:		Amount:		J/L Number (if required):	
Org Key - Obj Number:		Amount:		J/L Number (if required):	

Budget: Are there sufficient funds in the current budget to cover this contract? ☒ Yes ☐ No

If no, where are the additional funds coming from?

Payment Terms (monthly installments, progress payments, etc.):

Remarks:

SIGNATURE ROUTING

<input checked="" type="checkbox"/> 1. Project Manager/Director	<input type="checkbox"/> 6. City Council approval (if required) With approval of 2006 budget
<input checked="" type="checkbox"/> 2. Risk Management/Budget	<input checked="" type="checkbox"/> 7. City Manager
<input type="checkbox"/> 3. City Attorney	<input checked="" type="checkbox"/> 8. City Clerk
<input checked="" type="checkbox"/> 4. Send to Consultant for signature (only contract documents)	<input checked="" type="checkbox"/> 9. Originating Department
<input type="checkbox"/> 5. Department Director	

PRIOR TO EXECUTION - MUST BE ATTACHED

For Public/Small Works Contracts:

For Service Contracts:



## ***Attachment B***

- ☐ Contractor Responsibility Form
- ☐ Contract Bond/In Lieu of Form
- ☐ Certificate of Insurance

- ☐ Certificate of Insurance
- ☐ W-9 Form



## Memorandum

**DATE:** 5/1/08  
**TO:** Bob Olander  
**FROM:** Mark Relph   
**RE:** MOA for Transfer of Public Street Lights  
**CC:** Jesus Sanchez 

---

In 2002, Seattle City Light and the City of Shoreline signed a Memorandum of Agreement (MOA) to transfer traffic signals and street lights, which had previously been under the purview of King County.

After years of clarifying discrepancies in the street light inventories, staff from the City and Seattle City Light agreed on an inventory for transfer to the City of all street lights in the City's right-of-way.

In 2005, Council approved the 2006 budget, which included an increase in the Street Light budget to cover the cost of the lights in the inventory. These funds are currently held in a designated contingency fund.

The attached MOA with Exhibits A & B specify each individual light, as well as the ownership and maintenance responsibilities between the two parties.

✓ Ian Sievers has reviewed and approves of the MOA, which is attached for your signature. A cover letter is included for your signature, which can be used when the MOA is sent to the Superintendent of Seattle City Light.

If you have any questions, please contact me. Thank you.



**AGREEMENT ON PUBLIC RIGHT OF WAY STREET LIGHTS BETWEEN  
THE CITY OF SHORELINE AND  
THE CITY OF SEATTLE (SEATTLE CITY LIGHT)**

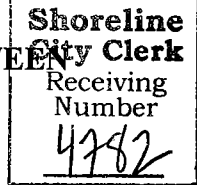

This is an agreement between the City of Shoreline, "the City" and the City of Seattle (Seattle City Light), "SCL" dealing with the transfer of streetlights from the City to SCL and for the designation of responsibilities in the operation and maintenance of the City's public streetlighting network.

1. **Authorization.** The City and SCL represent and warrant that they have the full legal authority and are duly empowered to enter into this Agreement, and have taken all actions necessary to authorize the execution of this Agreement by the persons signing it.
2. **Maintenance of Street Light Facilities.** The City acknowledges that SCL is an experienced and qualified purveyor of electric power and light facilities. SCL shall operate, maintain, and replace (as needed) all public streetlight facilities located in the City as listed in Exhibit A, consistent with the Franchise Agreement between the City of Shoreline and SCL, entered into January 1, 1999, and the August 2001 Shoreline Interurban Trail MOA as now or hereinafter amended, and consistent with the following provisions:
  - a) SCL shall provide maintenance of all streetlights in the City public right-of-way except those located along, or associated with, the Shoreline Interurban Trail
  - b) SCL shall own all standard streetlights in the City and will have a stock of spare replacement parts for standard cobrahead lights which comply with existing SCL standards
  - c) The City shall own the non-standard streetlights along Aurora Ave. N. and 15<sup>th</sup> Ave. NE (North City); the City will own and maintain the non-standard streetlights located along the Shoreline Interurban Trail.
  - d) The City shall have a stock of spare replacement parts for lights serving the above mentioned roads and paths and will coordinate with SCL for their use (as needed) with the exception of the Interurban Trail where the City will be responsible for maintenance.
  - e) SCL shall respond to all City of Shoreline customer and staff requests for streetlight service received via its web request form, Streetlight Trouble Report Form, or phone at (206) 684-7056, without consulting with the City.
3. **Response to Exhibit A Discrepancies.** Any public streetlight from Exhibit A that is later found to not be the responsibility of the City shall be immediately removed from its responsibility. The City shall not seek retroactive payment of fees paid for said lights. Reciprocally, any streetlight that is later found to be in public right-of-way that is not in Exhibit A shall be immediately added to the City's responsibility and SCL shall not seek retroactive payment for said lights. Both parties shall notify each other when any discrepancy in Exhibit A is discovered.
4. **Service Level Authority.** SCL acknowledges that the City will have final authority for streetlight service levels within the City right-of-way and shall make no changes in service levels without consultation with the City. The City may



notify SCL of a need to add or remove public streetlights and shall follow up by amending Exhibit A to reflect these changes. SCL shall defer all new streetlight requests from customers/interested parties of Shoreline to the City's Public Works Department, Operations Division.

5. **Operation and Maintenance Costs.** SCL shall recoup all costs involved with the operation and maintenance of all public streetlight facilities listed in Exhibit A via its annually adopted streetlight fee/rate structure consistent with the following billing "startup" provisions:
  - a) SCL shall back-bill the City for Streetlights listed on Exhibit A, Section 1 starting in May 1, 2006.
  - b) Separate fees and rates may be adopted by SCL for individual streetlights in right-of-way areas where nonstandard or extraordinary costs are incurred for operation and maintenance e.g., for lights dependent upon aging underground distribution systems in the Innis Arden area of Shoreline.
6. **Attorneys' Fees and Costs.** In the event of any material breach of this Agreement, the party responsible for the breach shall pay reasonable attorney's fees and costs, including costs of service of notices and title searches incurred by the other party. The prevailing party in any suit instituted arising out of this Agreement and in any forfeiture proceedings arising out of this Agreement shall be entitled to receive reasonable attorney's fees and costs incurred in such suit or proceedings.
7. **Entire Agreement.** This agreement supersedes all prior agreements and understandings, written and oral, with the exception of the MOU agreed to 2-17-02 transferring streetlights from King County to Shoreline and the August 2001 Interurban Trail MOA as now or hereinafter amended. This agreement may be amended only in writing executed by the City and SCL.
8. **No Effect on Franchise Agreement.** Except as specifically provided herein, nothing in this Agreement shall affect any of the provisions of the Franchise Agreement between the City of Shoreline and SCL, entered into January 1, 1999, as now or hereafter amended.
9. **Further Assurances.** Each party shall diligently and in good faith undertake all actions and procedures reasonably required to consummate the transactions contemplated by this Agreement.
10. **Indemnification.** Each party shall indemnify and hold the other harmless from and against any and all claims, actions, damages, liability, and expense, including, without limitation, reasonable attorney's fees, incurred as a result of such party's actions under the Agreement.
11. **Notices.** Any notices required or permitted to be given pursuant to the terms of this Agreement shall be in writing and shall be personally delivered or sent by certified or registered mail, postage prepaid, return receipt requested ("Mail"). Notices shall be effective upon the earlier to occur of acknowledged actual receipt or two businesses days after being sent by Mail. The address or addressee of any party may be changed by a notice given to all other parties in the manner provided in this paragraph. Notices shall, until further notice from a party to the contrary, be addressed as follows:

If to SCL:

Superintendent of SCL  
700 5<sup>th</sup> Ave., Suite 3100  
Seattle, WA 98104  
Phone: (206)

If to the City:

Robert Olander, City Manager  
City of Shoreline  
17544 Midvale Ave.N.  
Shoreline, WA 98133

12. **Applicable Law.** This Agreement shall be governed by the laws of the State of Washington.
13. **Counterparts.** This Agreement may be executed in counterparts, each of which shall be deemed an original, and all of which together shall constitute one and the same instrument.

WHEREFORE, the parties have entered into this Agreement effective thirty (30) days after the date last written below.

GRANTED this 4<sup>th</sup> day of June, 2008.

APPROVED:

SEATTLE CITY LIGHT  
DEPARTMENT

  
Jorge Carrasco, Superintendent

ACCEPTED:

CITY OF SHORELINE

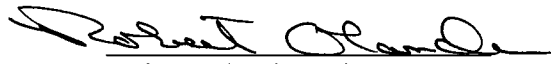
  
Robert Olander, City Manager

Approved as to form:  
  
Shoreline City Attorney

EXHIBIT A Description of Public Street Light Facilities in the City of Shoreline

EXHIBIT B Shoreline/SCL MOU for Transfer of Streetlight Responsibility, dated 2-27-02.

## Agreement on Public Right of Way Streetlights

Attachment "A"

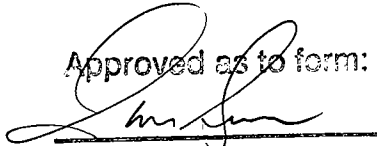
SCL Number	Account#	Address	Lum Watts
200NE2005	01-955180-912084	2005 NW 196TH PL	250
200NW2403	01-81892-111746	2403 NW 197TH ST	100
200NW2405	01-446203-248063	2405 NW 197TH ST	100
200NE2303	01-179041-248062	2303 NW 197TH ST	100
200SE1603	01-166971-112929	1603 NW 191ST ST	100
200NE19501	01-1189622-112266	19501 23RD AV NW	100
200NW2604	No Account#	2604 NW 199TH ST	100
200NW2603	No Account#	2603 NW 198TH ST	100
200NW2603	No Account#	2603 NW 197TH ST	100
200NW2602	No Account#	2602 NW 199TH ST	100
200SW2508	No Account#	2508 NW 193RD PL	100
200SE2508	No Account#	2508 NW 191ST PL	100
200SW2507	No Account#	2507 NW 194TH PL	100
200SE2506	No Account#	2506 NW 192ND PL	100
200SE2504	No Account#	2504 NW 192ND PL	100
200SE2504	No Account#	2504 NW 191ST PL	100
200SW2503	No Account#	2503 NW 194TH PL	100
200SE2502	No Account#	2502 NW 192ND PL	100
200NW2407	No Account#	2407 NW 197TH ST	100
200NW2406	No Account#	2406 NW 199TH ST	100
200NW2405	No Account#	2405 NW 205TH ST	100
200NW2405	No Account#	2405 NW 198TH ST	100
200NW2404	No Account#	2404 NW 199TH ST	100
200NW2401	No Account#	2401 NW 205TH ST	100
200NW2401	No Account#	2401 NW 198TH ST	100
200NW2401	No Account#	2401 NW 197TH ST	100
200NE2305	No Account#	2305 NW 204TH ST	100
200NW2305	No Account#	2305 NW 197TH ST	100
200NE2302	No Account#	2302 NW 199TH ST	100
200SE2302	No Account#	2302 NW 192ND PL	100
200NE2301	No Account#	2301 NW 204TH ST	100
200NE2301	No Account#	2301 NW 198TH ST	100
200NE2301	No Account#	2301 NW 197TH ST	100
200NE2206	No Account#	2206 NW 199TH ST	100
200NE2204	No Account#	2204 NW 198TH ST	100
200NE2202	No Account#	2202 NW 199TH ST	100
200SE2202	No Account#	2202 NW 195TH ST	100
200NE2114	No Account#	2114 NW 204TH ST	100
200NE2110	No Account#	2110 NW 204TH ST	100
200NE2110	No Account#	2110 NW 201ST ST	100
200NE2108	No Account#	2108 NW 201ST ST	100
200NE2107	No Account#	2107 NW 197TH ST	100
200NE2106	No Account#	2106 NW 204TH ST	100
200NE2104	No Account#	2104 NW 201ST ST	100
200NE2103	No Account#	2103 NW 196TH ST	200
200NE2102	No Account#	2102 NW 204TH ST	100
200NE2102	No Account#	2102 NW 199TH ST	100
200NE2102	No Account#	2102 NW 196TH ST	400
200SE2102	No Account#	2102 NW 195TH ST	100
200SE2101	No Account#	2101 NW 193RD ST	100

## Agreement on Public Right of Way Streetlights

## Attachment "A"

200NE20406	No Account#	20406 20TH AV NW	100
200NW20404	No Account#	20404 RICHMOND BEACH DR	100
200NW20402	No Account#	20402 RICHMOND BEACH DR	100
200NE20401	No Account#	20401 20TH AV NW	100
200NE20208	No Account#	20208 21ST PL NW	100
200NE20206	No Account#	20206 23RD PL NW	100
200NE20206	No Account#	20206 21ST PL NW	100
200NE20205	No Account#	20205 20TH AV NW	100
200NE20204	No Account#	20204 21ST PL NW	100
200NE20203	No Account#	20203 21ST AV NW	100
200NW20201	No Account#	20201 RICHMOND BEACH DR	100
200NE20201	No Account#	20201 20TH AV NW	100
200NW20111	No Account#	20111 24TH AV NW	100
200NE20110	No Account#	20110 23RD PL NW	100
200NE20110	No Account#	20110 21ST PL NW	100
200NE20109	No Account#	20109 23RD AV NW	100
200NW20107	No Account#	20107 24TH AV NW	100
200NE20106	No Account#	20106 23RD PL NW	100
200NE20106	No Account#	20106 21ST PL NW	100
200NW20105	No Account#	20105 24TH AV NW	100
200NE20105	No Account#	20105 23RD AV NW	100
200NE20105	No Account#	20105 21ST AV NW	100
200NE20104	No Account#	20104 23RD PL NW	100
200NE20104	No Account#	20104 21ST PL NW	100
200NW20102	No Account#	20102 RICHMOND BEACH DR	100
200NE20102	No Account#	20102 23RD PL NW	100
200NE20102	No Account#	20102 18TH AV NW	100
200NW20101	No Account#	20101 RICHMOND BEACH DR	100
200NW20101	No Account#	20101 24TH AV NW	100
200NE20101	No Account#	20101 20TH AV NW	100
200NE2005	No Account#	2005 NW 197TH ST	100
200NE2004	No Account#	2004 NW 199TH ST	100
200NE2004	No Account#	2004 NW 196TH ST	200
200SE2004	No Account#	2004 NW 195TH ST	100
200NE2003	No Account#	2003 NW 197TH ST	100
200NE2003	No Account#	2003 NW 196TH PL	100
200NE2002	No Account#	2002 NW 196TH ST	200
200SE2001	No Account#	2001 NW 196TH ST	250
200NE20003	No Account#	20003 20TH AV NW	100
200NE20001	No Account#	20001 20TH AV NW	100
200NW19904	No Account#	19904 RICHMOND BEACH DR	100
200NW19903	No Account#	19903 24TH AV NW	100
200NE19903	No Account#	19903 20TH AV NW	100
200NW19901	No Account#	19901 24TH AV NW	100
200NE19807	No Account#	19807 19TH AV NW	100
200NE19804	No Account#	19804 23RD AV NW	100
200NE19803	No Account#	19803 19TH AV NW	100
200NW19801	No Account#	19801 24TH AV NW	100
200NE19708	No Account#	19708 21ST AV NW	100
200NE19704	No Account#	19704 21ST AV NW	100
200NE19703	No Account#	19703 20TH AV NW	100
200NW19702	No Account#	19702 26TH AV NW	100

## Agreement on Public Right of Way Streetlights

Attachment "A"

200NE19702	No Account#	19702 23RD AV NW	100
200NW19606	No Account#	19606 RICHMOND BEACH DR	100
200NW19606	No Account#	19606 27TH AV NW	100
200NW19604	No Account#	19604 26TH AV NW	100
200NE19604	No Account#	19604 23RD AV NW	100
200NE19603	No Account#	19603 20TH AV NW	100
200NW19602	No Account#	19602 27TH AV NW	100
200NW19602	No Account#	19602 24TH AV NW	100
200NE19602	No Account#	19602 21ST AV NW	100
200NE19601	No Account#	19601 20TH AV NW	100
200NW19512	No Account#	19512 27TH AV NW	100
200NW19510	No Account#	19510 RICHMOND BEACH DR	200
200NW19510	No Account#	19510 27TH AV NW	100
200NW19508	No Account#	19508 RICHMOND BEACH DR	200
200NW19508	No Account#	19508 27TH AV NW	100
200NW19508	No Account#	19508 26TH AV NW	100
200NW19506	No Account#	19506 RICHMOND BEACH DR	200
200NE19505	No Account#	19505 22ND AV NW	100
200NW19504	No Account#	19504 26TH AV NW	100
200NE19503	No Account#	19503 23RD AV NW	100
200NE19503	No Account#	19503 22ND AV NW	100
200NE19503	No Account#	19503 20TH AV NW	100
200NE19501	No Account#	19501 20TH AV NW	100
200SW19402	No Account#	19402 RICHMOND BEACH DR	100
200SE19308	No Account#	19308 21ST AV NW	100
200SE19307	No Account#	19307 22ND AV NW	100
200SW19306	No Account#	19306 RICHMOND BEACH DR	100
200SE19305	No Account#	19305 20TH AV NW	100
200SE19304	No Account#	19304 21ST AV NW	100
200SW19303	No Account#	19303 25TH AV NW	100
200SE19303	No Account#	19303 22ND AV NW	100
200SW19302	No Account#	19302 RICHMOND BEACH DR	100
200SE19302	No Account#	19302 20TH AV NW	100
200SE19301	No Account#	19301 23RD AV NW	100
200SE19203	No Account#	19203 25TH AV NW	100
200SE19202	No Account#	19202 17TH AV NW	100
200SE19201	No Account#	19201 23RD AV NW	100
200SE19201	No Account#	19201 20TH AV NW	100
200SE19106	No Account#	19106 17TH AV NW	100
200SE19104	No Account#	19104 RICHMOND BEACH DR	100
200SE19102	No Account#	19102 RICHMOND BEACH DR	100
200SE19102	No Account#	19102 17TH AV NW	100
200SE19101	No Account#	19101 25TH AV NW	100
200SE19012	No Account#	19012 21ST AV NW	100
200SE19008	No Account#	19008 21ST AV NW	100
200SE19007	No Account#	19007 20TH AV NW	100
200SE19005	No Account#	19005 RICHMOND BEACH DR	100
200SE19005	No Account#	19005 22ND AV NW	100
200SE19004	No Account#	19004 21ST AV NW	100
200SE19002	No Account#	19002 22ND AV NW	100
200SE19002	No Account#	19002 21ST AV NW	100
200SE19001	No Account#	19001 RICHMOND BEACH DR	100

## Agreement on Public Right of Way Streetlights

## Attachment "A"

200SE19001	No Account#	19001 22ND AV NW	100
200SE19001	No Account#	19001 20TH AV NW	100
200NE1808	No Account#	1808 NW 204TH ST	100
200NE1808	No Account#	1808 NW 197TH ST	100
200NE1807	No Account#	1807 NW 202ND ST	100
200NE1807	No Account#	1807 NW 201ST ST	100
200SE1805	No Account#	1805 NW 195TH ST	200
200NE1804	No Account#	1804 NW 204TH ST	100
200NE1804	No Account#	1804 NW 200TH ST	100
200NE1804	No Account#	1804 NW 197TH ST	100
200NE1803	No Account#	1803 NW 202ND ST	100
200NE1803	No Account#	1803 NW 201ST ST	100
200NE1803	No Account#	1803 NW 198TH ST	100
200NE1802	No Account#	1802 NW 195TH ST	250
200NE1801	No Account#	1801 NW 205TH ST	100
200NE1801	No Account#	1801 NW 198TH ST	100
200SE1709	No Account#	1709 NW 192ND ST	100
200SE1708	No Account#	1708 NW 193RD ST	100
200SE1706	No Account#	1706 NW 193RD ST	100
200NE1705	No Account#	1705 NW 201ST ST	100
200SE1705	No Account#	1705 NW 192ND ST	100
200NE1703	No Account#	1703 NW 199TH ST	100
200SE1703	No Account#	1703 NW 192ND ST	100
200SE1702	No Account#	1702 NW 193RD ST	100
200NE1701	No Account#	1701 NW 199TH ST	100
200SE1701	No Account#	1701 NW 192ND ST	100
200NE1606	No Account#	1606 NW 197TH ST	100
200NE1603	No Account#	1603 NW 198TH ST	100
200SE1603	No Account#	1603 NW 192ND ST	100
200NE1602	No Account#	1602 NW 204TH ST	100
200NE1602	No Account#	1602 NW 197TH ST	100
200NE1601	No Account#	1601 NW 198TH ST	100
200SE1601	No Account#	1601 NW 192ND ST	100
200SE1601	No Account#	1601 NW 191ST ST	100
200NE1508	No Account#	1508 NW 195TH ST	250
200NE1506	No Account#	1506 NW 195TH ST	250
200SE1503	No Account#	1503 NW 192ND ST	100
201SE19102	01-942707-101296	19102 2ND AV NW	100
201NE19505	01-936112-100454	19505 3RD AV NW	100
201SE18502	01-91649-101447	18502 3RD AV NW	100
201NW20201	01-89507-112362	20201 12TH AV NW	100
201NW19802	01-70667-112536	19802 11TH AV NW	100
201NW20001	01-70575-112413	20001 10TH AV NW	100
201NW20305	01-70563-112321	20305 8TH AV NW	100
201NW20303	01-70563-112321	20303 12TH AV NW	100
201SW1401	01-68625-248060	1401 NW 191ST ST	100
201NW901	01-58288-112663	901 NW 200TH ST	100
201NE19506	01-433594-248077	19506 1ST AV NW	100
201NE19802	01-433318-247583	19802 PALATINE AV N	100
201NE20003	01-433208-248085	20003 2ND AV NW	100
201NE101	01-433136-259838	101 NW 198TH ST	100
201NE19508	01-433130-248084	19508 2ND AV NW	100

## Agreement on Public Right of Way Streetlights

## Attachment "A"

201SE19303	01-42483-101254	19303 2ND AV NW	100
201NE201	01-42474-100365	201 NW 198TH ST	100
201NE19510	01-42450-100388	19510 2ND AV NW	100
201NE19504	01-42440-100495	19504 2ND AV NW	100
201NE104	01-42440-100495	104 NW 195TH ST	100
201NE102	01-42440-100495	102 NW 195TH ST	100
201SE19301	01-42438-101252	19301 PALATINE AV N	100
201NE101	01-36742-100092	101 N 203RD ST	100
201NE103	01-36661-100088	103 NW 203RD ST	100
201NE201	01-36533-247479	201 N 201ST ST	100
201NE501	01-36438-100107	501 NW 203RD ST	100
201SE19307	01-345240-101227	19307 2ND AV NW	100
201SE19101	01-2021-101322	19101 3RD AV NW	100
201SE19103	01-2006-101311	19103 1ST AV NW	100
201SE303	01-1860-101342	303 NW 189TH ST	100
201NW1401	01-169272-112281	1401 NW 205TH ST	100
201NW1408	01-169162-112626	1408 NW 195TH ST	100
201SE19305	01-136989-101240	19305 2ND AV NW	100
201NE401	01-130466-100081	401 NW 203RD ST	100
201SE19201	01-1195373-101271	19201 PALATINE AV N	100
201SW19005	01-169202-113049	19005 10TH AV NW	100
201SW1205	01-70624-113083	1205 NW 191ST ST	100
201NW20011	No Account#	20011 10TH AV NW	100
201NE20104	No Account#	20104 5TH AV NW	250
201SW18805	No Account#	18805 8TH AV NW	100
201SE18902	No Account#	18902 8TH AV NW	250
201SE19104	No Account#	19104 8TH AV NW	250
201NE20306	No Account#	20306 8TH AV NW	250
201SE18503	No Account#	18503 DAYTON AV N	100
201SE18505	No Account#	18505 DAYTON AV N	100
201SE102	No Account#	102 N 185TH ST	100
201NE102	No Account#	102 N 195TH ST	150
201NE104	No Account#	104 N 195TH ST	200
201NE201	No Account#	201 N 200TH ST	100
201NE205	No Account#	205 N 200TH ST	250
201SE19303	No Account#	19303 3RD AV NW	100
201NE103	No Account#	103 N 203RD ST	100
201SE102	No Account#	102 NW 189TH ST	100
201SW807	No Account#	807 NW 190TH ST	150
201SE101	No Account#	101 NW 191ST ST	100
201SE205	No Account#	205 NW 191ST ST	100
201SE207	No Account#	207 NW 191ST ST	100
201NE304	No Account#	304 NW 195TH ST	100
201NE308	No Account#	308 NW 195TH ST	200
201NW1204	No Account#	1204 NW 195TH ST	100
201NW1001	No Account#	1001 NW 197TH PL	250
201NE103	01-179195-248078	103 NW 198TH ST	100
201NE105	No Account#	105 NW 198TH ST	100
201NE101	No Account#	101 NW 200TH ST	100
201NE103	No Account#	103 NW 200TH ST	100
201NE201	No Account#	201 NW 200TH ST	100
201NE205	No Account#	205 NW 200TH ST	100

## Agreement on Public Right of Way Streetlights

Attachment "A"

201NE201	No Account#	201 NW 201ST ST	100
201NE109	No Account#	109 NW 205TH ST	100
201NE20004	No Account#	20004 PALATINE AV N	100
201NE20203	No Account#	20203 3RD AV NW	100
201SE18506	No Account#	18506 3RD AV NW	100
201SE18803	No Account#	18803 3RD AV NW	100
201SE18805	No Account#	18805 3RD AV NW	100
201SE18901	No Account#	18901 3RD AV NW	100
201SE18903	No Account#	18903 1ST AV NW	100
201SE18903	No Account#	18903 3RD AV NW	100
201SE19301	No Account#	19301 3RD AV NW	100
201NE19801	No Account#	19801 3RD AV NW	100
201NE20001	No Account#	20001 3RD AV NW	100
201SE18504	01-75458-101400	18537 1ST AV NW	100
201SE19302	01-83441-101257	19302 1ST AV NW	100
201SE19305	01-447717-244120		100
201SE19306	01-433722-248076	19322 1ST AV NW	100
201NW19801	01-448172-112558		250
201NE19803	01-49428-258230	19843 GREENWOOD AV N	100
201NE101	01-36512-100152	118 N 201ST ST	100
201NE203	01-36505-100187	211 N 201ST ST	100
201NE20002	01-494112-247584	20011 PALATINE AV N	100
201SE104	01-977307-101363	119 NW 189TH ST	100
201SE103	01-985985-101333	117 NW 191ST ST	100
201SW1203	01-74321-248059	1212 NW 191ST ST	100
201NE502	01-70581-110248	505 NW 200TH ST	100
201NE504	01-70700-100232	520 NW 200TH ST	100
201NE203	01-36505-100187	211 NW 201ST ST	250
201NE 507	01-90256-248065	541 NW 203RD ST	250
202NE1604	01-979283-101169	1604 N 196TH PL	100
202NE1603	01-97668-100972	1603 N 202ND ST	100
202NE1604	01-97647-101048	1604 N 199TH ST	100
202NE19502	01-97616-261286	19502 BURKE AV N	100
202SE18803	01-91608-101912	18803 STONE AV N	100
202NE1701	01-91060-247377	1701 N 204TH PL	100
202NE19504	01-904671-247519	19504 BURKE AV N	100
202NE1606	01-901138-101039	1606 N 199TH ST	100
202NW711	01-82346-100693	711 N 201ST ST	100
202NE1805	01-76418-101070	1805 N 199TH ST	100
202SW903	01-75969-101519	903 N 192ND ST	100
202SE1201	01-75465-101861	1201 N 191ST ST	100
202NE1703	01-7544-100915	1703 N 204TH PL	100
202SE18904	01-75440-247517	18904 BURKE AV N	100
202SE18902	01-75440-247517	18902 BURKE AV N	100
202SE18514	01-75440-247517	18514 BURKE AV N	100
202SE18512	01-75440-247517	18512 BURKE AV N	100
202SE18510	01-75440-247517	18510 BURKE AV N	100
202SE18508	01-75440-247517	18508 BURKE AV N	100
202SE18506	01-75440-247517	18506 BURKE AV N	100
202SE18504	01-75440-247517	18504 BURKE AV N	100
202SE1806	01-75440-247517	1806 N 190TH ST	100
202NE1602	01-7511-101047	1602 N 199TH ST	100



## Agreement on Public Right of Way Streetlights

## Attachment "A"

202NE20004	01-7486-101003	20004 WALLINGFORD AV N	100
202NE20002	01-7486-101003	20002 WALLINGFORD AV N	100
202NE1605	01-7452-101123	1605 N 197TH PL	100
202NE19802	01-7449-101074	19802 ASHWORTH AV N	100
202NE1601	01-74341-247376	1601 N 197TH PL	100
202NW704	01-5167-100883	704 N 195TH ST	100
202SW706	01-5156-101495	706 N 193RD ST	100
202NW707	01-5146-10081	707 N 198TH ST	100
202NW308	01-494367-479839	308 N 195TH ST	100
202NW304	01-494367-479839	304 N 195TH ST	100
202NW302	01-494367-479839	302 N 195TH ST	100
202NE19508	01-433415-247520	19508 BURKE AV N	100
202SW502	01-433084-259821	502 N 190TH ST	100
202SW403	01-433084-259821	403 N 190TH PL EX	100
202SW401	01-433084-259821	401 N 190TH PL EX	100
202NW19803	01-432728-247534	19803 DAYTON AV N	100
202NE1304	01-377941-101180	1304 N 195TH ST	100
202NW504	01-36401-100880	504 N 195TH ST	100
202NW19508	01-299683-262060	19508 EVANSTON AV N	100
202NW20301	01-298940-289711	20301 DAYTON AV N	100
202SE19101	01-182615-101832	19101 STONE AV N	100
202NE19510	01-178856-247521	19510 BURKE AV N	100
202SE1304	01-1756-101937	1304 N 188TH ST	100
202NE20304	01-173465-247522	20304 BURKE AV N	100
202NW19504	01-130662-100855	19504 EVANSTON AV N	100
202SE1606	01-1095979-247465	1606 N 190TH ST	100
202NE1803	01-1017454-278538	1803 N 198TH ST	100
202SE19005	010430025300301	19005 WALLINGFORD AV N	100
202SE19212	Shoreline School Dist 412	19212 WALLINGFORD AVE N	250
202SE18508	No Account #	18508 ASHWORTH AVE N	100
202SE19006	No Account #	19006 ASHWORTH AVE N	250
202NW20101	No Account #	20101 DAYTON AVE N	100
202SW18701	No Account #	18701 DAYTON AVE N	100
202SE18804	No Account #	18804 DENSMORE AVE N	100
202SW19305	No Account #	19305 FIRLANDS WY N	250
202SW19307	No Account #	19307 LINDEN AVE N	250
202SE18810	No Account #	18810 MIDVALE AVE N	100
202SW502	No Account #	502 N 185TH ST	100
202SW906	No Account #	906 N 185TH ST	250
202SE1702	No Account #	1702 N 185TH ST	250
202SW504	No Account #	504 N 188TH ST	100
202SW708	No Account #	708 N 188TH ST	100
202SE1801	No Account #	1801 N 189TH ST	100
202SE1803	No Account #	1803 N 192ND ST	100
202NW906	No Account #	906 N 195TH ST	200
202NW703	01-955180-912084	703 N 198TH ST	100
202NW901	No Account #	901 N 198TH ST	100
202NW402	No Account #	402 N 199TH ST	100
202NW902	No Account #	902 N 199TH ST	100
202NW503	No Account #	503 N 200TH ST	100
202NW705	No Account #	705 N 200TH ST	100

## Agreement on Public Right of Way Streetlights

## Attachment "A"

202NW905	No Account #	905 N 200TH ST	100
202NW709	No Account #	709 N 201ST ST	100
202NW701	No Account #	701 N 205TH ST	200
202SE18509	No Account #	18509 WALLINGFORD AVE N	100
202SE18903	No Account #	18903 WALLINGFORD AVE N	100
202SE19208	No Account #	19208 WALLINGFORD AVE N	100
202SE19004	01-1244531-101833	19008 ASHWORTH AVE N	100
202SE19202	01-72743-101777	19202 BURKE AVE N	100
202SE19212	01-171585-101710	19277 BURKE AVE N	100
202SE19214	01-171587-101701	19286 BURKE AVE N	100
202NW19903	01-298943-247535	19912 BURKE AVE N	100
202SE18506	01-75446-247543	18532 DENSMORE AVE N	100
202SW303	01-92096-101619	321 N 188TH PL	100
202SW302	01-1291735-101631	333 N 188TH ST	100
202SW904	01-1886-101605	912 N 188TH ST	100
202SE1901	01-2042-101823	1903 N 192ND ST	100
202NE1301	01-1096153-247472	1308 N 196TH ST	100
202NW503	01-1064025-100810	518 N 198TH ST	100
202NE1803	01-1160432-100917	1817 N 204TH PL	100
202SE18503	01-1242239-247596	18535 STONE AVE N	100
202SE18501	01-915858-102038	18519 WALLINGFORD AVE N	100
202SE18503	01-1784-102010	18533 WALLINGFORD AVE N	100
202SE18505	01-1785-102004	18541 WALLINGFORD AVE N	100
202SE18507	01-1787-101982	18557 WALLINGFORD AVE N	100
202SE18801	01-1735-101925	18809 WALLINGFORD AVE N	100
202SE18901	01-91715-101905	18821 WALLINGFORD AVE N	100
202SE19003	01-433322-292692	1901 WALLINGFORD AVE N	100
202NE19803	01-97651-101066	1653 WALLINGFORD AVE N	100
203SE19214	01-993846-278355	19214 11TH AV NE	100
203SW19202	01-950073-282002	19202 3RD AV NE	100
203SE19105	01-946922-287594	19105 7TH AV NE	100
203NE605	01-909943-279476	605 NE 200TH ST	100
203SW2305	01-90250-247469	2305 N 193RD ST	100
203SW2103	01-89944-102159	2103 N 192ND ST	100
203SE19202	01-82714-102387	19202 10TH AV NE	100
203SE803	01-74343-247950	803 NE 190TH ST	100
203SW18902	01-72827-102215	18902 CORLISS AV N	100
203NE708	01-433717-290768	708 NE 204TH ST	100
203NE602	01-433372-290724	602 NE 204TH ST	100
203NE19703	01-433283-247959	19703 10TH AV NE	100
203NE19701	01-433283-247959	19701 10TH AV NE	100
203NE19601	01-433283-247959	19601 10TH AV NE	100
203NE1004	01-433283-247959	1004 NE 197TH ST	100
203NE1003	01-433283-247959	1003 NE 196TH ST	100
203NE1002	01-433283-247959	1002 NE 197TH ST	100
203NE1001	01-433283-247959	1001 NE 196TH ST	100
203NE20103	01-433044-290788	20103 14TH AV NE	100
203NE20201	01-432911-290782	20201 8TH AV NE	100
203SW103	01-422069-278143	103 NE 193RD ST	100
203SW301	01-422049-278159	301 NE 193RD ST	100
203SW303	01-422038-278161	303 NE 193RD ST	100
203SW305	01-422014-278078	305 NE 192ND ST	100

## Agreement on Public Right of Way Streetlights

## Attachment "A"

203SW307	01-422003-278079	307 NE 192ND ST	100
203SW306	01-421991-278269	306 NE 194TH ST	100
203SE806	01-37968-102373	806 NE 194TH ST	100
203SE801	01-37965-102379	801 NE 194TH ST	100
203SE19204	01-37957-102385	19204 10TH AV NE	100
203SE803	01-32640-102468	803 NE 188TH ST	100
203SE1004	01-32618-102478	1004 NE 188TH ST	100
203NE1002	01-307774-278554	1002 NE 198TH ST	100
203NE1206	01-306189-278577	1206 NE 198TH ST	100
203NE704	01-305153-279734	704 NE 204TH ST	100
203SE19003	01-305111-269199	19003 12TH AV NE	100
203SE19001	01-305108-269196	19001 12TH AV NE	100
203NE20001	01-305071-269237	20001 12TH AV NE	100
203NE20004	01-305069-286872	20004 6TH AV NE	100
203NE706	01-305054-279741	706 NE 204TH ST	100
203NE803	01-305045-279482	803 NE 200TH ST	100
203NE20305	01-304981-290726	20305 14TH AV NE	100
203SE19107	01-304918-287596	19107 7TH AV NE	100
203NE20003	01-304909-262335	20003 FOREST PARK DR NE	100
203NE20107	01-304905-272657	20107 14TH AV NE	100
203NE708	01-304887-278552	708 NE 198TH ST	100
203NE19506	01-304871-285949	19506 5TH AV NE	100
203SE19103	01-304822-287592	19103 7TH AV NE	100
203NE19507	01-304770-269252	19507 14TH AV NE	100
203NE20108	01-304732-286885	20108 6TH AV NE	100
203NE20101	01-304722-287617	20101 7TH AV NE	100
203NE20102	01-304720-287619	20102 7TH AV NE	100
203NE20104	01-304717-290789	20104 7TH AV NE	100
203NE20106	01-304706-287628	20106 7TH AV NE	100
203NE20202	01-304670-288373	20202 8TH AV NE	100
203NE705	01-304654-288363	705 NE 201ST ST	100
203NE802	01-304641-279599	802 NE 202ND ST	100
203SE1204	01-288376-277573	1204 14TH AV NE	100
203SW301	01-186910-282000	301 NE 192ND ST	100
203SW2105	01-171627-102124	2105 N 193RD ST	100
203SW2303	01-171623-102135	2303 N 193RD ST	100
203SW2108	01-171609-247471	2108 N 194TH ST	100
203SE19006	01-132285-102390	19006 10TH AV NE	100
203SE18801	01-126052-102477	18801 8TH AV NE	100
203SE1101	01-125994-102532	1101 NE 187TH ST	100
203SE1202	01-125981-277638	1202 NE 188TH ST	100
203SE18702	01-12155-102505	18702 12TH AV NE	100
203SE1212	01-1151580-277653	1212 NE 188TH ST	100
203NE19701	01-1133506-269233	19701 12TH AV NE	100
203SE503	01-1077831-277733	503 NE 189TH ST	100
203SW304	01-1072519-278267	304 NE 194TH ST	100
203NE1006	01-1051283-290829	1006 NE 198TH ST	100
203NE19801	01-1007522-286864	19801 6TH AV NE	100
203SW302	No Account #	302 NE 194TH ST	100
203SW19001	No Account #	19001 CORLISS AV N	100
203SW18802	No Account #	18802 CORLISS AV N	100
203SW108	No Account #	108 NE 194TH ST	100

## Agreement on Public Right of Way Streetlights

## Attachment "A"

203NW20005	No Account #	20005 1ST AV NE	200
203NE804	No Account #	804 NE 202ND ST	100
203NE804	No Account #	804 NE 195TH ST	100
203NE802	No Account #	802 NE 195TH ST	100
203NE801	No Account #	801 NE 201ST ST	100
203NE601	No Account #	601 NE 200TH ST	100
203NE20101	No Account #	20101 6TH AV NE	100
203NE20006	No Account #	20006 12TH AV NE	100
203NE1401	No Account #	1401 NE 200TH CT	100
203NE1201	No Account #	1201 NE 200TH PL	100
203NE1101	No Account #	1101 NE 200TH ST	100
203SE18706	01-907987-102476	18739 12TH AVE NE	100
203SSE19109	01-305022-287599	19165 7TH AVE NE	100
203NE19507	01-1090951-287615	19557 7TH AVE NE	100
203SW19003	01-433619-247510	19013 BAGLEY AVE N	100
203SW19004	01-72813-102196	19010 CORLISS AVE N	100
203SW19006	01-171657-102182	19018 CORLISS AVE N	100
203NW106	01-83439-101218	205 NE 195TH ST	100
203NE801	01-305044-290816	2032A LOMBARD AVE	100
203NE1103	01-1249983-279495	1109 NE 200TH ST	100
203NE805	01-304640-279593	831 NE 201ST ST	100
203NE801	01-304645-279597	819 NE 202ND ST	100
204SW19002	01-921197-276997	19002 18TH AV NE	100
204SW19010	01-433660-292891	19010 18TH AV NE	100
204NW20203	01-433405-290936	20203 20TH PL NE	100
204NE2509	01-433093-291603	2509 NE 200TH ST	100
204NE2507	01-433093-291603	2507 NE 200TH ST	100
204NE2505	01-433093-291603	2505 NE 200TH ST	100
204NW20005	01-429734-291086	20005 24TH AV NE	100
204NW20303	01-429709-279919	20303 21ST AV NE	100
204NW19512	01-429670-280487	19512 23RD AV NE	100
204NW20201	01-429346-279429	20201 20TH PL NE	100
204NW19504	01-429336-280475	19504 23RD AV NE	100
204NW19508	01-429333-280483	19508 23RD AV NE	100
204NW19510	01-429310-280486	19510 23RD AV NE	100
204NW20002	01-429282-280183	20002 22ND AV NE	100
204NW19506	01-429265-280478	19506 23RD AV NE	100
204NW20301	01-429246-279912	20301 21ST AV NE	100
204NW20306	01-429229-280197	20306 22ND AV NE	100
204NW20304	01-429227-280192	20304 22ND AV NE	100
204NW20302	01-429225-280190	20302 22ND AV NE	100
204NW20207	01-429031-279438	20207 20TH PL NE	100
204NE2903	01-334173-279507	2903 NE 200TH ST	100
204NE2509	01-333166-279755	2509 NE 204TH ST	100
204NE2704	01-333016-279673	2704 NE 203RD ST	100
204NE20306	01-332847-281140	20306 25TH AV NE	100
204SW19008	01-306989-277007	19008 18TH AV NE	100
204SW1902	01-306834-277991	1902 NE 190TH ST	100
204SW1606	01-305398-277745	1606 NE 189TH ST	100
204SW18902	01-305346-275357	18902 16TH AV NE	100
204SW19006	01-305233-292896	19006 18TH AV NE	100
204SW19004	01-305233-292896	19004 18TH AV NE	100

## Agreement on Public Right of Way Streetlights

## Attachment "A"

204SW1810	01-305224-264607	1810 PERKINS PL NE	100
204SW1604	01-305208-277514	1604 NE 186TH ST	100
204SW18605	01-305192-275355	18605 16TH AV NE	100
204SW1608	01-305182-277749	1608 NE 189TH ST	100
204NE19506	01-1142569-291622	19506 25TH AV NE	100
204NE19504	01-1142569-291622	19504 25TH AV NE	100
204SW1804	No Account #	1804 NE 190TH ST	100
204SW1603	No Account #	1603 NE 192ND ST	100
204NW20007	No Account #	20007 24TH AV NE	100
204NW20001	No Account #	20001 21ST AV NE	100
204NW19703	No Account #	19703 BALLINGER RD NE	100
204NW20301	01-274179-280709	20302 24TH AVE NE	100
204NW19901	01-448264-291046	600 ANDOVER PARK W	200
204SW1605	01-1055251-278093	1703 NE 192ND ST	100
204SW1604	01-305370-292897	1618 NE 189TH ST	100
207NE17706	01-90247-247581	17706 PALATINE AV N	100
207SE103	01-90244-247434	103 N 168TH ST	100
207NE605	01-79675-102961	605 NW 182ND ST	100
207NE18303	01-433588-253300	18303 1ST AV NW	100
207NE305	01-432855-248055	305 NW 183RD ST	100
207NE17503	01-270735-276693	17503 6TH AV NW	100
207SE17001	01-264750-278649	17001 2ND AV NW	100
207NE18302	01-23963-102882	18302 6TH AV NW	100
207NE602	01-23939-103056	602 NW 180TH ST	100
207NE604	01-23890-102909	604 NW 183RD ST	100
207NE17801	01-23875-103092	17801 4TH AV NW	100
207NE17705	01-23838-103122	17705 2ND AV NW	100
207NE18006	01-23830-102991	18006 3RD AV NW	100
207NE102	01-23815-103004	102 NW 181ST ST	100
207NE18002	01-23754-103034	18002 3RD AV NW	100
207NE18104	01-23729-102979	18104 PALATINE AV N	100
207NE104	01-23669-102888	104 N 183RD ST	100
207NW18007	01-179075-248100	18007 8TH AV NW	100
207SE17304	01-179069-247580	17304 PALATINE AV N	100
207SE17302	01-179069-247580	17302 PALATINE AV N	100
207SE17204	01-179069-247580	17204 PALATINE AV N	100
207SE17202	01-179069-247580	17202 PALATINE AV N	100
207NE108	01-179069-247580	108 N 175TH ST	100
207NE104	01-175688-102952	104 N 182ND ST	100
207SE17302	01-154942-104901	17302 2ND AV NW	100
207NE404	01-115859-103040	404 NW 180TH ST	100
207NW17801	01-116023-248098	17801 8TH AV NW	100
207NE309	01-11591-102964	309 NW 182ND ST	100
207NE18204	01-115755-102929	18204 PALATINE AV N	100
207SE16801	No Account #	16801 1ST AVE NW	100
207SE16805	No Account #	16805 1ST AVE NW	100
207SE16809	No Account #	16809 1ST AVE NW	100
207SE17302	No Account #	17302 1ST AVE NW	100
207SE17705	No Account #	17705 1ST AVE NW	100
207NE18003	No Account #	18003 1ST AVE NW	100
207NE18002	No Account #	18002 6TH AVE NW	250
207NW18303	No Account #	18303 8TH AVE NW	100

## Agreement on Public Right of Way Streetlights

## Attachment "A"

207SE102	No Account #	102 N 171ST ST	100
207NW906	No Account #	906 NW 180TH ST	100
207NE110	No Account #	110 NW 183RD ST	100
207NE301	No Account #	301 NW 185TH ST	250
207SE17206	No Account #	17206 PALATINE AVE N	100
207NE17801	01-115784-103131	104 N 178TH ST	100
207NE17701	01-238841-103164	305 NW 178TH ST	100
207NE17505	01-173492-248094	17607 6TH AVE NW	100
207NE102	01-23827-103227	105 N 177TH ST	100
207NE106	01-1231973-103235	133 N 177TH ST	100
207NE104	01-433304-247442	118 N 178TH ST	100
207NE106	01-115765-103137	124 N 178TH ST	100
207NE106	01-23755-102823	134 N 184TH ST	100
207NE202	01-23673-102824	140 N 184TH ST	100
208NW707	01-970885-247446	707 N 179TH ST	100
208NE1802	01-955180-912084	1802 N 175TH ST	250
208NE18304	01-914473-103638	18304 ASHWORTH AV N	100
208NW504	01-86788-103428	504 N 181ST ST	100
208NW602	01-79569-103399	602 N 182ND ST	100
208SE16501	01-79166-105599	16501 DENSMORE AV N	100
208NE1303	01-58743-103991	1303 N 178TH ST	100
208SW17205	01-58719-105048	17205 GREENWOOD PL N	100
208NE17802	01-58619-103856	17802 STONE AV N	100
208NE17503	01-58616-293598	17503 DENSMORE AV N	100
208NW402	01-58565-103427	402 N 180TH ST	100
208NE17807	01-58398-103825	17807 WALLINGFORD AV N	100
208NE17801	01-58540-103799	17801 BURKE PL N	100
208NE17501	01-58430-103928	17501 STONE AV N	100
208NE1302	01-58416-103959	1302 N 176TH ST	100
208SW204	01-58296-105078	204 N 171ST ST	100
208SW510	01-58228-105101	510 N 170TH PL	100
208SW509	01-58210-105205	509 N 167TH ST	100
208NW801	01-492825-258708	801 N 178TH ST	100
208SE1201	01-47972-105365	1201 N 171ST ST	100
208NW603	01-433787-247449	603 N 180TH ST	100
208NW601	01-433787-247449	601 N 180TH ST	100
208SW512	01-433629-294408	512 N 169TH ST	100
208SW510	01-433629-294408	510 N 169TH ST	100
208SW506	01-433629-294408	506 N 169TH ST	100
208NE18003	01-115668-103727	18029 STONE AV N	100
208NW17605	01-433123-247548	17605 EVANSTON AV N	100
208NW17601	01-433123-247548	17601 EVANSTON AV N	100
208NW705	01-432983-247445	705 N 179TH ST	100
208SE16603	01-432727-294648	16603 WALLINGFORD AV N	100
208NE1702	01-382728-103873	1702 N 178TH ST	100
208NE17802	01-382603-293552	17802 AURORA AV N	250
208NE18302	01-295836-265663	18302 STONE AV N	100
208NW710	01-270774-293181	710 N 182ND ST	100
208NE1108	01-270576-293532	1108 N 180TH ST	100
208NW18002	01-270397-260796	18002 AURORA AV N	200
208SE1807	01-264784-276071	1807 N 167TH ST	100
208SW16703	01-264780-258658	16703 NORTH PARK AV N	100

## Agreement on Public Right of Way Streetlights

## Attachment "A"

208SW16707	01-264773-258670	16707 NORTH PARK AV N	100
208NW706	01-24009-103367	706 N 182ND ST	100
208NE18004	01-23648-103745	18004 ASHWORTH AV N	100
208NE1808	01-23487-103989	1808 N 183RD ST	100
208NE1106	01-23448-103688	1106 N 183RD ST	100
208NW18307	01-23339-103299	18307 DAYTON PL N	100
208SE16605	01-21837-105519	16605 STONE AV N	100
208SE1301	01-21673-105463	1301 N 167TH ST	100
208SE16702	01-21639-105450	16702 BURKE AV N	100
208SE16703	01-21592-105431	16703 WALLINGFORD AV N	100
208SE16704	01-21585-105426	16704 ASHWORTH AV N	100
208SE16903	01-21549-105402	16903 STONE AV N	100
208SW16704	01-21501-105184	16704 LINDEN AV N	100
208SW16504	01-21493-105264	16504 FREMONT AV N	100
208SE1308	01-21484-294654	1308 N 165TH ST	100
208SE1205	01-179109-247435	1205 N 171ST ST	100
208NE18001	01-179079-247515	18001 BURKE AV N	100
208SW16510	01-179043-250683	16510 LINDEN AV N	100
208SW502	01-177762-105024	502 N 173RD ST	100
208SW17302	01-177762-105024	17302 EVANSTON AV N	100
208SE1101	01-175578-105586	1101 N 166TH ST	100
208SE1704	01-16042-107169	1704 N 165TH ST	100
208NE1806	01-155220-103791	1806 N 180TH ST	100
208NW601	01-155124-103422	601 N 182ND ST	100
208SE16505	01-1248569-105561	16505 WALLINGFORD AV N	100
208SE16504	01-1244149-24752	16504 DENSMORE AV N	100
208NE1308	01-115580-103676	1308 N 183RD ST	100
208NE18303	01-115495-103640	18303 WALLINGFORD AV N	100
208SE16601	01-113421-105541	16601 WALLINGFORD AV N	100
208SW901	01-113282-105224	901 N 167TH ST	100
208SE17002	No Account#	17002 ASHWORTH AV N	100
208SE17102	No Account#	17102 ASHWORTH AV N	100
208SE17104	No Account#	17104 ASHWORTH AV N	100
208SE17201	No Account#	17201 ASHWORTH AV N	100
208SW506	01-264713-247430	506 N 166TH ST	100
208SE1201	No Account#	1201 N 172ND ST	100
208NE1306	No Account#	1306 N 180TH ST	100
208SE17306	No Account#	17306 ASHWORTH AV N	100
208SE17402	No Account#	17402 ASHWORTH AV N	100
208SE17404	No Account#	17404 ASHWORTH AV N	100
208NE17808	No Account#	17808 ASHWORTH AV N	100
208SW16506	No Account#	16506 EVANSTON AV N	100
208SW16506	No Account#	16506 FREMONT AV N	100
208SW16604	No Account#	16604 FREMONT AV N	100
208SW16702	No Account#	16702 FREMONT AV N	100
208SW16708	No Account#	16708 FREMONT AV N	100
208SW16710	No Account#	16710 FREMONT AV N	100
208SW17209	01-155320-105027	17209 GREENWOOD PL N	100
208SE16601	No Account#	16601 MERIDIAN AV N	250
208SW502	No Account#	502 N 165TH ST	100
208SW902	No Account#	902 N 165TH ST	100
208SE1108	No Account#	1108 N 165TH ST	100

## Agreement on Public Right of Way Streetlights

## Attachment "A"

208SE1110	No Account#	1110 N 165TH ST	100
208SE1806	No Account#	1806 N 165TH ST	100
208SE1201	No Account#	1201 N 173RD ST	100
208NW702	No Account#	702 N 175TH ST	250
208NW704	No Account#	704 N 175TH ST	250
208NE1701	No Account#	1701 N 185TH ST	250
208NW18001	No Account#	18001 NORTH PARK AV N	100
208SE16502	No Account#	16502 STONE AV N	100
208SE16603	No Account#	16603 STONE AV N	100
208SE16905	No Account#	16905 STONE AV N	100
208NE17507	No Account#	17507 WALLINGFORD AV N	100
208NE18305	No Account#	18305 WALLINGFORD AV N	100
208SW16701	No Account#	16701 WHITMAN AV N	100
208SW16705	01-1092074-105171	16730 WHITMAN AV N	100
208SE1306	01-1131788-105592	1332 N 165TH ST	100
208SE1303	01-113262-104568	1324 N 167TH ST	100
208NE1608	01-115600-103682	1653 N 183RD ST	100
208SE1301	01-142946-105372	1312 N 171ST ST	100
208SE17304	01-142957-105309	17312 ASHWORTH AV N	100
208SW206	01-154954-105073	240 N 171ST ST	100
208SE16512	01-21469-105488	16554 ASHWORTH AV N	100
208SE16506	01-21472-294649	16533 ASHWORTH AV N	100
208SE16502	01-21557-105576	16514 DENSMORE AV N	100
208NE1608	01-270492-103771	1648 N 180TH ST	100
208NE18103	01-432979-247607	18029 WALLINGFORD AV N	100
208NE1606	01-433065-247453	1638 N 183RD ST	100
208SE1302	01-433736-247429	1306 N 165TH ST	100
208NE18003	01-444812-247516	18043 BURKE AV N	100
208SW510	01-491821-105221	548 N 166TH ST	100
208SE1203	01-492233-247440	1211 N 172ND ST	100
208SE1305	01-492243-247437	1332 N 171ST ST	100
208NE1605	01-58396-103893	1623 N 178TH ST	100
208NE1606	01-58401-103798	1633 N 180TH ST	100
208NE17502	01-58427-103886	17553 STONE AV N	100
208SE1303	01-74361-247436	1319 N 171ST ST	100
208SE1302	01-79165-105438	1305 N 169TH ST	100
209SE17003	01-907889-248030	17003 8TH AV NE	100
209SE17005	01-907889-248030	17005 8TH AV NE	100
209NE18010	01-905768-104506	18010 7TH AV NE	100
209SW2304	01-47883-105747	ON HOLD	100
ON HOLD	01-88726-106309	1205 NE 168TH ST	
209SE802	01-87298-106011	802 NE 174TH ST	100
209NW2109	01-86763-104276	2109 N 178TH ST	100
209SW17002	01-84589-105778	17002 4TH AV NE	100
209NW18006	01-79622-104156	18006 SUNNYSIDE AV N	100
209NW18303	01-79614-104045	18303 CORLISS AV N	100
209NW201	01-79601-104176	201 NE 180TH ST	100
209NW18005	01-79597-104144	18005 1ST AV NE	100
209NW18005	01-74345-248002	18005 2ND AV NE	100
209SE1105	01-74315-247924	1105 NE 168TH ST	100
209SE1201	01-67144-106335	1201 NE 168TH ST	100
209SE16708	01-67143-106233	16708 10TH AV NE	100



## Agreement on Public Right of Way Streetlights

## Attachment "A"

209SE16704	01-67111-106285	16704 10TH AV NE	100
209SE508	01-61062-106149	508 NE 170TH ST	100
209SE17003	01-60955-106134	17003 12TH AV NE	100
209SE902	01-60899-105994	902 NE 174TH ST	100
209NE1204	01-60861-104510	1204 NE 183RD ST	100
209NE18005	01-60837-104519	18005 12TH AV NE	100
209NW2103	01-58639-104248	2103 N 178TH ST	100
209NW17801	01-58563-104246	17801 3RD AV NE	100
209NW2303	01-58380-104201	2303 N 179TH ST	100
209NW2309	01-58366-247448	2309 N 179TH ST	100
209SW304	01-433165-254629	304 NE 167TH ST	100
209SE1002	01-432853-294737	1002 NE 165TH ST	250
209NE1203	01-387986-254722	1203 NE 180TH ST	100
209SW16701	01-372616-105867	16701 CORLISS PL N	100
209NE18302	01-355910-104457	18302 7TH AV NE	100
209SW16703	01-264647-248012	16703 3RD AV NE	100
209NW18310	01-23623-104038	18310 3RD AV NE	100
209SW16601	01-21307-294659	16601 3RD AV NE	100
209SE17004	01-179057-247961	17004 11TH AV NE	100
209NW2404	01-179044-247985	2404 N 180TH ST	100
209SE1101	01-178360-106280	1101 NE 168TH ST	100
209SE17104	01-158167-106069	17104 10TH AV NE	100
209SE17002	01-158074-106165	17002 10TH AV NE	100
209SE17202	01-158066-106046	17202 10TH AV NE	100
209NE1102	01-157966-104809	1102 NE SERPENTINE PL	100
209NE18004	01-157960-104563	18004 10TH AV NE	100
209NE1003	01-157852-102554	1003 NE 185TH ST	100
209NE18008	01-157844-104512	18008 10TH AV NE	100
209NW18306	01-157631-104079	18306 3RD AV NE	100
209NW17803	01-155238-104222	17803 3RD AV NE	100
209NW17501	01-155231-104296	17501 2ND PL NE	100
209NW308	01-155008-104363	308 NE SERPENTINE PL	100
209NW2105	01-153677-104375	2105 N 179TH ST	100
209NE17709	01-1196583-104648	17709 11TH AV NE	100
209NE17711	01-1196583-104648	17711 11TH AV NE	100
209NW2205	01-1192371-104361	2205 N 176TH ST	100
209NW18301	01-115670-104077	18301 2ND AV NE	100
209NW18002	01-115549-104157	18002 3RD AV NE	100
209NW310	01-1143369-104326	310 NE SERPENTINE PL	100
209SE1206	01-1140386-106245	1206 NE 169TH ST	100
209SW16906	01-113117-105865	16906 4TH AV NE	100
209SE808	01-113044-108140	808 NE 165TH ST	250
209NE1004	01-1105527-104787	1004 NE SERPENTINE PL	100
209NE17509	01-10973-293698	17509 12TH AV NE	100
209NW2301	01-1063699-247447	2301 N 179TH ST	100
209SW16705	01-1033527-105852	16705 2ND AV NE	100
209NW204	01-1019-247939	204 NE 175TH ST	100
209NE1201	01-387996-277431	1201 NE 185TH ST	100
209NW18008	No Account#	18008 SUNNYSIDE AV N	100
209SW2302	No Account#	2302 N 167TH ST	100
209SW2105	No Account#	2105 N 167TH ST	100
209SW202	No Account#	202 NE 167TH ST	100

## Agreement on Public Right of Way Streetlights

## Attachment "A"

209SW16902	No Account#	16902 4TH AV NE	100
209SW16710	No Account#	16710 CORLISS AV N	100
209SW16709	No Account#	16709 3RD AV NE	100
209SW16503	No Account#	16503 3RD AV NE	100
209SW102	No Account#	102 NE 165TH ST	100
209SE506	No Account#	506 NE 170TH ST	100
209SE17206	No Account#	17206 11TH AV NE	100
209SE17204	No Account#	17204 11TH AV NE	100
209SE17008	No Account#	17008 11TH AV NE	100
209SE17006	No Account#	17006 11TH AV NE	100
209SE17001	No Account#	17001 8TH AV NE	100
209SE16806	No Account#	16806 11TH PL NE	100
209SE16803	No Account#	16803 12TH PL NE	100
209SE16703	No Account#	16703 8TH AV NE	100
209SE16701	No Account#	16701 8TH AV NE	100
209SE16507	No Account#	16507 8TH AV NE	100
209SE16505	No Account#	16505 8TH AV NE	100
209SE16504	No Account#	16504 8TH AV NE	100
209SE16503	No Account#	16503 8TH AV NE	100
209SE1204	No Account#	1204 NE 169TH ST	100
209SE1108	No Account#	1108 NE 170TH ST	100
209SE1004	No Account#	1004 NE 170TH ST	100
209NW309	No Account#	309 NE 185TH ST	100
209NW2402	No Account#	2402 N 180TH ST	100
209NW18002	No Account#	18002 CORLISS AV N	100
209NE810	No Account#	810 NE SERPENTINE PL	100
209NE804	No Account#	804 NE SERPENTINE PL	100
209NE702	No Account#	702 NE SERPENTINE PL	100
209NE701	No Account#	701 NE 185TH ST	250
209NE506	No Account#	506 NE SERPENTINE PL	100
209NE18305	No Account#	18305 12TH AV NE	100
209NE18301	No Account#	18301 12TH AV NE	100
209NE18014	No Account#	18014 7TH AV NE	100
209NE17702	No Account#	17702 10TH AV NE	250
209NE17506	No Account#	17506 5TH AV NE	100
209SE1103	01-88739-106277	16803 NE 168TH ST	100
209NE17701	01-87267-104726	17704 11TH AV NE	100
209NE17805	01-74309-248031	17833 8TH AV NE	100
209NE17801	01-60886-104709	17806 8TH AV NE	100
209NE17707	01-60827-104650	17746 12TH AV NE	100
209NE1201	01-535203-247946	1217 NE 184TH ST	100
209NE808	01-433572-247886	909 NE SERPENTINE PL	100
209NW2103	01-433532-293629	2149 N 183RD ST	100
209NE17505	01-433457-247963	17547 11TH AV NE	100
209SW108	01-433324-247921	302 NE 165TH ST	100
209SE1006	01-432817-247935	1026 NE 170TH ST	100
209NE18004	01-387988-274466	18060 15TH PL NE	100
209NE1203	01-387953-277435	1222 NE 185TH ST	150
209NE508	01-158127-104701	538 NE SERPENTINE PL	100
209SE504	01-158007-106147	514 NE 170TH ST	100
209NE17705	01-157885-104682	17731 11TH AV NE	100
209NW105	01-155140-104191	125 NE 180TH ST	100

## Agreement on Public Right of Way Streetlights

## Attachment "A"

209SW302	01-1253249-248011	16706 NE 167TH ST	100
209SW302	01-1195194-105788	310 NE 170TH ST	100
210NW2401	01-919546-280692	2401 16TH AV NE	100
210SW16503	01-88720-106647	16503 22ND AV NE	100
210SW16803	01-74327-247979	16803 16TH AV NE	100
210SW1807	01-67166-106500	1807 NE 170TH ST	100
210SW1810	01-67161-106518	1810 NE 169TH ST	100
210SW1508	01-67122-106660	1508 NE 165TH ST	100
210SW16505	01-67031-247988	16505 22ND AV NE	100
210SE17704	01-433712-294878	17704 25TH AV NE	250
210SW16501	01-433389-247989	16501 23RD AV NE	100
210NW1512	01-429800-294144	1512 NE 177TH ST	100
210SW1501	01-405275-294862	1501 NE 168TH ST	100
210SW1806	01-405206-106581	1806 NE 168TH ST	100
210NW1702	01-32653-104832	1702 NE 177TH ST	100
210NW2401	01-320207-293860	2401 NE 180TH ST	100
210NW1603	01-307682-277453	1603 NE 185TH ST	100
210SW1807	01-290434-276546	1807 NE 172ND ST	100
210NW17806	01-289219-280660	17806 24TH AV NE	100
210SW1807	01-288261-276452	1807 NE 171ST ST	100
210NW2001	01-288173-276782	2001 NE 177TH ST	100
210SW1809	01-288079-276551	1809 NE 172ND ST	100
210SW1803	01-288063-276446	1803 NE 171ST ST	100
210SW2203	01-288052-276471	2203 NE 171ST ST	100
210SW1808	01-179063-247930	1808 NE 169TH ST	100
210SW2104	01-178358-106674	2104 NE 165TH ST	100
210SW1812	01-165195-247932	1812 NE 169TH ST	100
210SW1802	01-165167-106579	1802 NE 168TH ST	100
210SW16505	01-1141620-106618	16505 23RD AV NE	100
210SW16501	01-1103817-294864	16501 16TH AV NE	100
210NW1501	01-1090040-927632	1501 NE SERPENTINE PL	100
210NW2203	01-1039041-276800	2203 NE 177TH ST	100
210SW1512	01-967501-106658	1512 NE 165TH ST	100
210SW16602	01-67050-106597	16602 15TH AV NE	100
210NW1704	01-228273-276767	1704 NE 177TH ST	100
210SW1513	01-176239-106408	1513 NE 172ND ST	100
210NW18204	01-288972-280686	18204 24TH AV NE	100
210NE17706	No Account#	17706 25th AVE NE	200
210SW1602	No Account#	1602 NE 196th ST	100
210SW1816	No Account#	1916 NE 169th ST	100
210SW1505	No Account#	1505 NE 170th ST	100
210SW1803	No Account#	1803 NE 170th ST	100
210SW1811	No Account#	1811 NE 170th ST	100
210SW1507	No Account#	1507 NE 171st ST	100
210SW1505	No Account#	1505 NE 172nd ST	100
210SW Pole#16801	01-1165633-106553	16805 16TH AVE NE	100
210SW Pole#17203	01-125931-106380	17420 17TH PL NE	100
210SW Pole#16803	01-88717-106549	16810 22ND AVE NE	100
210NW Pole#18402	01-919546-280692	18418 24TH AVE NE	250
210SW Pole#1501	01-405262-275976	1511 NE 166TH ST	100
210SW Pole#1503	01-405209-247923	1529 NE 166TH ST	100
210SW Pole#1505	01-88737-106604	1538 NE 166TH ST	100

## Agreement on Public Right of Way Streetlights

## Attachment "A"

210SW Pole1608	01-67164-247928	1651 NE 169TH ST	100
210SW Pole#1806	01-165215-106533	1829 NE 169TH ST	100
210SW Pole#1513	01-67132-106492	1587 NE 170TH ST	100
210SW Pole#1813	01-39712-276318	1884 NE 170TH ST	100
210SW Pole#1511	01-12509-106452	1575 NE 171ST ST	100
210SW Pole#1509	01-125923-106423	1547 NE 172ND ST	100
210SW Pole#1515	01-125920-106418	1585 NE 172ND ST	100
213NE15506	01-51166-113602	15506 1ST AV NW	100
213NE15604	01-146603-113585	15604 1ST AV NW	100
213NE15608	01-146531-113562	15608 1ST AV NW	100
213NE15902	01-51136-113522	15902 1ST AV NW	100
213NE15707	01-51161-113550	15707 2ND AV NW	100
213SE107	01-179011-247423	107 N 155TH ST	100
213NE103	01-51168-113603	103 NW 156TH ST	100
213NE203	01-1075093-113526	203 N 160TH ST	100
213NE15701	01-51129-113588	15701 PALATINE AV N	100
213NE15709	01-1092730-113541	15709 PALATINE AV N	100
213NE15504	01-487586-248074	15515 1ST AVE NW UNIT B	100
213SE103	01-51213-113633	116 N 155TH ST	100
213NE15501	01-146516-113612	15501 PALATINE AV N	100
214SW15002	01-955180-912084	15002 GREENWOOD AV N	250
214SE15210	01-942372-109811	15210 DENSMORE AV N	100
214SW710	01-942104-247415	710 N 148TH ST	100
214NE1901	01-903286-107417	1901 N 160TH ST	100
214SE1104	01-85580-110111	1104 N 146TH PL	100
214SW503	01-85175-109513	503 N 155TH ST	100
214NE1703	01-77998-107441	1703 N 160TH ST	100
214NE15508	01-53199-107628	15508 STONE AV N	100
214NE15506	01-53126-107651	15506 MIDVALE AV N	100
214NE15512	01-53118-107575	15512 STONE AV N	100
214NE15510	01-53093-107578	15510 ASHWORTH AV N	100
214NE15710	01-53087-107480	Address	100
214NE15708	01-53087-107480	15708 DENSMORE AV N	100
214SW702	01-51407-109786	702 N 148TH ST	100
214SW602	01-51229-109724	602 N 148TH ST	100
214SW708	01-51192-109719	708 N 148TH ST	100
214SW14809	01-51078-109654	14809 FREMONT AV N	100
214SW502	01-51017-109735	502 N 148TH ST	100
214NW702	01-447152-295234	702 N 160TH ST	100
214NW16304	01-433742-294969	16304 LINDEN AV N	100
214NW508	01-433399-247373	508 N GREENWOOD DR	100
214NE16009	01-433356-247605	16009 WALLINGFORD AV N	100
214NE16007	01-433356-247605	16007 WALLINGFORD AV N	100
214NE16005	01-433356-247605	16005 WALLINGFORD AV N	100
214NE16005	01-433356-247605	16005 WALLINGFORD AV N	100
214NE16003	01-433356-247605	16003 WALLINGFORD AV N	100
214NE16001	01-433356-247605	16001 WALLINGFORD AV N	100
214SE2004	01-433146-254117	2004 N 148TH ST	100
214NE15708	01-368590-295320	15708 STONE AV N	100
214NE1303	01-368590-295320	1303 N 160TH ST	100
214SW15003	01-288375-109624	15003 DAYTON AV N	200
214SE15206	01-255590-109899	15206 ASHWORTH AV N	100

## Agreement on Public Right of Way Streetlights

## Attachment "A"

214NW902	01-250859-294995	902 N 163RD ST	100
214NW16008	01-250859-294995	16008 LINDEN AV N	100
214SE15204	01-18164-109907	15204 ASHWORTH AV N	100
214SE15004	01-18158-109935	15004 DENSMORE AV N	100
214SE1803	01-18005-109979	1803 N 150TH ST	100
214SE14904	01-18004-109980	14904 BURKE AV N	100
214SE14808	01-17964-110064	14808 ASHWORTH AV N	100
214SE14602	01-17964-110064	14602 ASHWORTH AV N	100
214SE14806	01-17959-110006	14806 INTERLAKE AV N	100
214SE15308	01-179337-247611	15308 ASHWORTH AV N	100
214SE15306	01-179337-247611	15306 ASHWORTH AV N	100
214NE15704	01-173496-247595	15704 STONE AV N	100
214NW16302	01-16117-107051	16302 FREMONT PL N	100
214NW16103	01-15978-107073	16103 EVANSTON AV N	100
214NE1702	01-15974-107305	1702 N 163RD ST	100
214NE15707	01-15950-107488	15707 BURKE AV N	100
214NE15701	01-15940-107587	15701 BURKE AV N	100
214NE1804	01-15929-107276	1804 N 163RD ST	100
214NE16301	01-15884-107190	16301 STONE AV N	100
214NE16102	01-15866-107250	16102 MIDVALE AV N	100
214NW602	01-15845-107043	602 N 163RD ST	100
214SW706	01-146593-109739	706 N 148TH ST	100
214SW704	01-146591-109729	704 N 148TH ST	100
214SW15203	01-146418-109568	15203 FREMONT AV N	100
214NE16304	01-1252634-107233	16304 DENSMORE AV N	100
214NE1902	01-1251587-107559	1202 N 157TH ST	100
214NE1401	01-1235478-247489	1401 N 160TH ST	100
214SE1302	01-109605-109964	1302 N 150TH ST	100
214SE14902	01-109596-110012	14902 BURKE AV N	100
214SE1703	01-109540-109972	1703 N 150TH ST	100
214SE15206	01-109516-109870	15206 DENSMORE AV N	100
214SE1801	01-109506-110078	1801 N 147TH ST	100
214SE1801	01-109426-109978	1801 N 150TH ST	100
214SE15002	01-109412-109949	15002 DENSMORE AV N	100
214SE14804	01-109387-110018	14804 ASHWORTH AV N	100
214NW16305	01-107313-107008	16305 FREMONT AV N	100
214NW16303	01-107177-107025	16303 FREMONT AV N	100
214NE15708	01-1061251-247488	15708 ASHWORTH AV N	100
214NE15505	01-1032285-247513	15505 BURKE AV N	100
214NE15709	01-1014812-107477	15709 BURKE AV N	100
214SE15201	01-1003303-109886	15201 WALLINGFORD AV N	100
214SE15003	Shoreline School Dist 41	16301 WALLINGFORD AV N	100
214SE1802	No Account Number	15709 WALLINGFORD AV N	100
214SE1701	No Account Number	15707 WALLINGFORD AV N	100
214SE15204	No Account Number	15705 WALLINGFORD AV N	100
214SE15202	No Account Number	15703 WALLINGFORD AV N	100
214SE1503	No Account Number	15507 WALLINGFORD AV N	100
214SE14504	No Account Number	15505 WALLINGFORD AV N	100
214SE1305	No Account Number	15003 WALLINGFORD AV N	100
214SE1105	No Account Number	14705 WALLINGFORD AV N	150
214NW304	No Account Number	14701 WALLINGFORD AV N	100
214NE16301	No Account Number	14607 STONE AV N	100

## Agreement on Public Right of Way Streetlights

## Attachment "A"

214NE1606	No Account Number	14503 STONE AV N	100
214NE1604	No Account Number	16303 NORTH PARK AV N	100
214NE15703	No Account Number	16102 INTERLAKE AV N	100
214NE15509	No Account Number	15703 INTERLAKE AV N	200
214NE15508	No Account Number	15701 INTERLAKE AV N	100
214NE15505	01-53268-107653	15521 INTERLAKE AV N	100
214SE	01-74360-247602	14731 WALLINGFORD AVE N	
214NE1202	No Account Number	15509 INTERLAKE AV N	100
214NE16102	01-107065-107351	16041 ASHWORTH AVE N	100
214NE 15509	01-1253937-432632	2417 S GRAHAM ST APT 2	100
214NE 15703	01-107102-107544	15714 BURKE AVE N	100
214NE 15705	01-15938-107531	15718 BURKE AVE N	100
214SE14506	01-433148-257976	14700 BURKE AVE N	100
214NE15508	01-53079-107621	15538 DENSMORE AVE N	100
214NE15510	01-74356-247539	15544 DENSMORE AVE N	100
214NE16004	01-1116122-107411	16015 DENSMORE AVE N	100
214NE16103	01-107139-107338	16118 DENSMORE AVE N	100
214NE15509	01-492309-107604	15545 INTERLAKE AVE N	100
214NE15511	01-492312-247566	15704 INTERLAKE AVE N	100
214NE15701	01-1024959-107534	15715 INTERLAKE AVE N	100
214NE16102	01-107057-247567	COOPER, EUGENE L.	100
214SE14510	01-1195935-110097	14550 INTERLAKE AVE N	100
214SE14804	01-18203-110040	14816 INTERLAKE AVE N	100
214SE15403	01-955180-912084	15403 MERIDIAN AV N	100
214SE 1309	01-53161-109927	1359 N 152ND ST	100
214NW16303	01-250188-258639	16325 NORTH PARK AVE N	100
214SE 14503	01-368688-295934	14511 STONE AVE N BLDG B	100
214SE 14607	01-1025602-110049	14813 STONE AVE N	100
214NE 15505	01-433605-247603	15526 WALLINGFORD AVE N	100
214NE 15507	01-15963-107637	15531 WALLINGFORD AVE N	100
214NE 15703	01-433738-295325	15714 WALLINGFORD AVE N	200
214NE 15705	01-433218-247604	15720 WALLINGFORD AVE N	200
214NE 15707	01-15955-107501	15732 WALLINGFORD AVE N	200
214NE 15709	01-107133-107462	15750 WALLINGFORD AVE N	200
214SE 14701	01-18165-110085	14559 WALLINGFORD AVE N	100
214SE14705	01-74360-247602	15750 WALLINGFORD AVE N	100
215SE1204	01-86104-110859	1204 NE 148TH ST	100
215SE1003	01-86066-110595	1003 NE 154TH ST	100
215SW301	01-86030-110363	301 NE 149TH ST	100
215SE15101	01-86017-110711	15101 8TH AV NE	100
215NE1404	01-78868-108350	1404 NE 162ND ST	100
215NE1404	01-78839-108531	1404 NE 158TH ST	100
215SW2102	01-78496-247422	2102 N 153RD ST	100
215SW2303	01-78478-110381	2303 N 149TH ST	100
215NW304	01-75263-247920	304 NE 161ST ST	100
215NW302	01-75263-247920	302 NE 161ST ST	100
215SE807	01-74348-247907	807 NE 151ST ST	100
215NW306	01-57011-107783	306 NE 162ND ST	100
215NW109	01-56958-107939	109 NE 159TH ST	100
215NW306	01-56953-107844	306 NE 161ST ST	100
215NE15803	01-56851-108517	15803 8TH AV NE	100
215NE15510	01-56822-108582	15510 10TH AV NE	100

## Agreement on Public Right of Way Streetlights

## Attachment "A"

215NE16206	01-56801-108261	16206 10TH AV NE	100
215SE15001	01-55379-248027	15001 8TH AV NE	100
215SE15003	01-55193-110739	15003 12TH AV NE	100
215SE14504	01-55190-110921	14504 10TH AV NE	100
215SE805	01-55058-247906	805 NE 151ST ST	100
215SE14507	01-54972-110901	14507 8TH AV NE	100
215SE14502	01-54969-110944	14502 6TH AV NE	100
215SE604	01-54956-110682	604 NE 152ND ST	100
215SE15202	01-54956-110682	15202 6TH AV NE	100
215NW15801	01-534625-248010	15801 3RD AV NE	100
215NW15504	01-492477-108081	15504 CORLISS AV N	100
215SE809	01-433597-247908	809 NE 151ST ST	100
215SE1104	01-433213-247910	1104 NE 152ND ST	100
215SE15201	01-433001-247909	15201 10TH AV NE	100
215SE604	01-432869-248024	604 NE 148TH ST	100
215NW15502	01-432743-295361	15502 CORLISS AV N	100
215SW14804	01-425876-110396	14804 1ST AV NE	250
215NW304	01-415185-108034	304 NE 157TH ST	100
215SW2104	01-255641-110456	2104 N 147TH ST	100
215SE802	01-224777-110876	802 NE 147TH ST	100
215NE16006	01-21442-108370	16006 10TH AV NE	100
215NW2107	01-21347-107958	2107 N 158TH ST	100
215NE16002	01-21262-108380	16002 8TH AV NE	100
215NE16003	01-21261-108351	16003 8TH AV NE	100
215NE16002	01-21242-108343	16002 6TH AV NE	100
215NE15805	01-19831-108479	15805 12TH AV NE	100
215NE16201	01-198190-108327	16201 12TH AV NE	100
215NE1104	01-198190-108327	1104 NE 162ND ST	100
215NE16204	01-19791-108298	16204 14TH AV NE	100
215SW2308	01-18067-110464	2308 N 147TH ST	100
215NW2109	01-179298-247427	2109 N 159TH ST	100
215NE15507	01-179115-248028	15507 8TH AV NE	100
215SE14602	01-177558-110942	14602 9TH PL NE	100
215SW2106	01-175407-110406	2106 N 148TH ST	100
215SE15206	01-173469-247951	15206 10TH AV NE	100
215NW15602	01-153571-108075	15602 1ST AV NE	100
215NE16002	01-153478-108411	16002 10TH AV NE	100
215NW302	01-153434-107790	302 NE 162ND ST	100
215NW107	01-153395-108124	107 NE 156TH ST	100
215NE15805	01-153288-108433	15805 8TH AV NE	100
215SE15208	01-151580-110634	15208 10TH AV NE	100
215SE15204	01-151580-110634	15204 10TH AV NE	100
215SE810	01-151506-110681	810 NE 152ND ST	100
215SE808	01-151412-110668	808 NE 152ND ST	100
215SE801	01-151401-110751	801 NE 151ST ST	100
215SE14506	01-151360-110919	14506 6TH AV NE	100
215SW2310	01-1192379-273935	2310 N 148TH ST	100
215NE902	01-113050-108417	902 NE 160TH ST	100
215NE16201	01-113026-108293	16201 8TH AV NE	100
215NE1202	01-111687-108348	1202 NE 162ND ST	100
215NE15511	01-111528-108599	15511 12TH AV NE	100
215NE16208	01-111477-108224	16208 14TH AV NE	100

## Agreement on Public Right of Way Streetlights

## Attachment "A"

215SE1206	01-1096316-296186	1206 NE 148TH ST	100
215SW2304	01-109478-247416	2304 N 148TH ST	100
215SW2105	01-109436-110334	2105 N 150TH ST	100
215NE16210	01-1078267-108203	16210 14TH AV NE	100
215NW107	01-1060642-107894	107 NE 159TH ST	100
215NW103	01-1030541-108089	103 NE 156TH ST	100
215SW2103	01-1004938-110332	2103 N 150TH ST	100
215NE15504	No Account#	15504 11TH AV NE	100
215NE15505	No Account#	15505 12TH AV NE	100
215NE15801	No Account#	15801 12TH AV NE	100
215NE15809	No Account#	15809 12TH AV NE	100
215NE15810	No Account#	15810 14TH AV NE	100
215NE16003	No Account#	16003 12TH AV NE	100
215NE16203	No Account#	16203 12TH AV NE	100
215NE16205	No Account#	16205 12TH AV NE	100
215NE16209	No Account#	16209 12TH AV NE	100
215NE602	No Account#	602 NE 160TH ST	250
215NE606	No Account#	606 NE 155TH ST	100
215NE802	No Account#	802 NE 160TH ST	100
215NW102	No Account#	102 NE 163RD ST	100
215NW103	No Account#	103 NE 159TH ST	100
215NW107	No Account#	107 NE 158TH ST	100
215NW15601	No Account#	15601 3RD AV NE	100
215NW15701	01-433142-259974	15701 3RD AV NE	100
215NW302	No Account#	302 NE 157TH ST	400
215SE14502	No Account#	14502 5TH AV NE	100
215SE14601	No Account#	14601 9TH AV NE	100
215SE14603	No Account#	14603 9TH AV NE	100
215SE14605	No Account#	14605 12TH AV NE	100
215SE14802	No Account#	14802 6TH AV NE	100
215SE14806	No Account#	14806 6TH AV NE	150
215SE14810	No Account#	14810 6TH AV NE	100
215SE15201	No Account#	15201 12TH AV NE	100
215SE15202	No Account#	15202 11TH AV NE	100
215SE15207	No Account#	15207 12TH AV NE	100
215SE15209	No Account#	15209 12TH AV NE	100
215SE15210	No Account#	15210 6TH AV NE	100
215SE802	No Account#	802 NE 150TH ST	200
215SW14505	No Account#	14505 5TH AV NE	100
215SW15302	No Account#	15302 CORLISS PL N	100
215SW2102	No Account#	2102 N 147TH ST	100
215SW2103	No Account#	2103 N 154TH ST	100
215SW2104	No Account#	2104 N 146TH ST	100
215SW2106	No Account#	2106 N 146TH ST	100
215SW305	No Account#	305 NE 151ST ST	100
215SW305	No Account#	305 NE 152ND ST	100
215SW309	No Account#	309 NE 152ND ST	100
215NE15804	No Account#	15804 10TH AV NE	100
215SW14604	01-1036515-110503	14606 CORLISS AV N	100
215SE14701	01-1045169-248023	14701 8TH AV NE	100
215SW2305	01-1237567-110379	2327 N 149TH ST	100
215SW14702	01-123833-110482	2303 N 147TH ST	100



## Agreement on Public Right of Way Streetlights

## Attachment "A"

215NW303	01-153361-107937	321 NE 159TH ST	100
215NW103	01-153417-107961	104 NE 158TH ST	100
215SW2102	01-175405-110439	2117 N 148TH ST	100
215SW104	01-177536-110470	122 NE 147TH ST	100
215NE15512	01-19865-108565	15575 14TH AV NE	100
215SE14804	01-259545-110806	14814 6TH AV NE	100
215NW2106	01-270474-108015	2146 N 156TH PL	100
215NW101	01-404691-107993	105 NE 158TH ST	100
215NW109	01-432644-247919	141 NE 158TH ST	100
215NW105	01-433531-247918	117 NE 158TH ST	100
215SW2104	01-474973-110407	2126 N 148TH ST	100
215SE15206	01-55005-110640	15219 6TH AV NE	100
215SE14703	01-55091-110871	14720 12TH AV NE	100
215NW15705	01-56906-108002	303 NE 158TH ST	100
215NW110	01-57004-107842	152 NE 161ST ST	100
215SE14512	01-86009-110865	14566 6TH AV NE	100
215SE14510	01-86011-110883	14550 6TH AV NE	100
215SW307	01-86034-110335	355 NE 151ST ST	100
216SW1506	01-78860-111011	1506 NE 148TH ST	100
216NE15802	01-61184-109097	15802 25TH AV NE	100
216SE15306	01-432759-296399	15306 25TH AV NE	100
216SE15302	01-432759-296399	15302 25TH AV NE	100
216SE15010	01-432759-296399	15010 25TH AV NE	200
216SE3005	01-396837-111239	3005 NE 149TH ST	100
216SW14502	01-373021-111134	14502 17TH AV NE	100
216SW1705	01-19772-110993	1705 NE 150TH ST	100
216SE14704	01-179064-247999	14704 28TH AV NE	100
216SE3101	01-175977-111258	3101 NE 149TH ST	100
216SE14703	01-175966-111291	14703 31ST AV NE	100
216SE15002	01-158338-111215	15002 25TH AV NE	100
216SW1703	01-151452-247891	1703 NE 146TH ST	100
216SW2404	01-151449-111031	2404 NE 147TH ST	100
216SW1705	01-1251950-111072	1705 NE 147TH ST	100
216SE14511	01-1036118-248006	14511 32ND AV NE	100
216SW14702	No Account #	14702 17TH AVE NE	100
216SW14801	No Account #	14801 17TH AVE NE	100
216SW14504	No Account #	14504 20TH AVE NE	100
216SW14509	No Account #	14509 22ND AVE NE	100
216SW14511	No Account #	14511 22ND AVE NE	100
216NE16303	No Account #	16303 25TH PL NE	100
216SE14504	No Account #	14504 28TH AVE NE	100
216SE14506	No Account #	14506 28TH AVE NE	100
216SE14508	No Account #	14508 28TH AVE NE	100
216SE14510	No Account #	14510 28TH AVE NE	100
216SE14502	No Account #	14502 30TH AVE NE	400
216SE14503	No Account #	14503 30TH AVE NE	100
216SE14507	No Account #	14507 31ST AVE NE	100
216SE14503	No Account #	14503 32ND AVE NE	100
216SW1707	No Account #	1707 NE 146TH ST	100
216SW2001	No Account #	2001 NE 147TH ST	100
216SE3103	No Account #	3103 NE 149TH ST	100
216SE2505	No Account #	2505 NE 150TH ST	100

## Agreement on Public Right of Way Streetlights

Attachment "A"

216NE3002	No Account #	3002 NE 155TH ST	100
216SW 14502	01-173823-111135	14514 20TH AVE NE	400
216SW14701	01-111463-247986	14722 20TH AVE NE	100
216SW14801	01-433688-247987	14734 20TH AVE NE	100
216SW14501	01-1211460-111136	14517 22ND AVE NE	100
216SW14701	01-55117-111053	14716 22ND AVE NE	100
216SW14703	01-151445-111042	14729 22ND AVE NE	100
216SW14707	01-55113-110995	14752 22ND AVE NE	100
216SE14701	01-1249373-111307	14721 32ND AVE NE	100
216SE14703	01-80634-111295	14723 32ND AVE NE	100
216SE 14705	01-310690-111274	14733 32ND AVE NE	100
216SW 1702	01-433606-247902	1704 NE 148TH ST	100
216SW 1708	01-259419-111038	1747 NE 148TH ST	100
216SW 1701	01-19774-110976	1549 NE 150TH ST	100
209NE17508	Shoreline Add on		100
208NW17501	Shoreline Add on		100
208NW17601	Shoreline Add on		100
208SE17202	Shoreline Add on		100
210NW18011	Shoreline Add on		
214SE14506	01-7961-110150	14506 INTERLAKE AVE N	
213NE15606	01-980318-113573	15606 1ST AVE NW	100
209NE17508	Shoreline Add on		100
209NE18207	Shoreline Add on	18207 11TH AVE NE	100