

NOT AN APPROVED SITE PLAN - FOR ADDRESSING PURPOSES ONLY

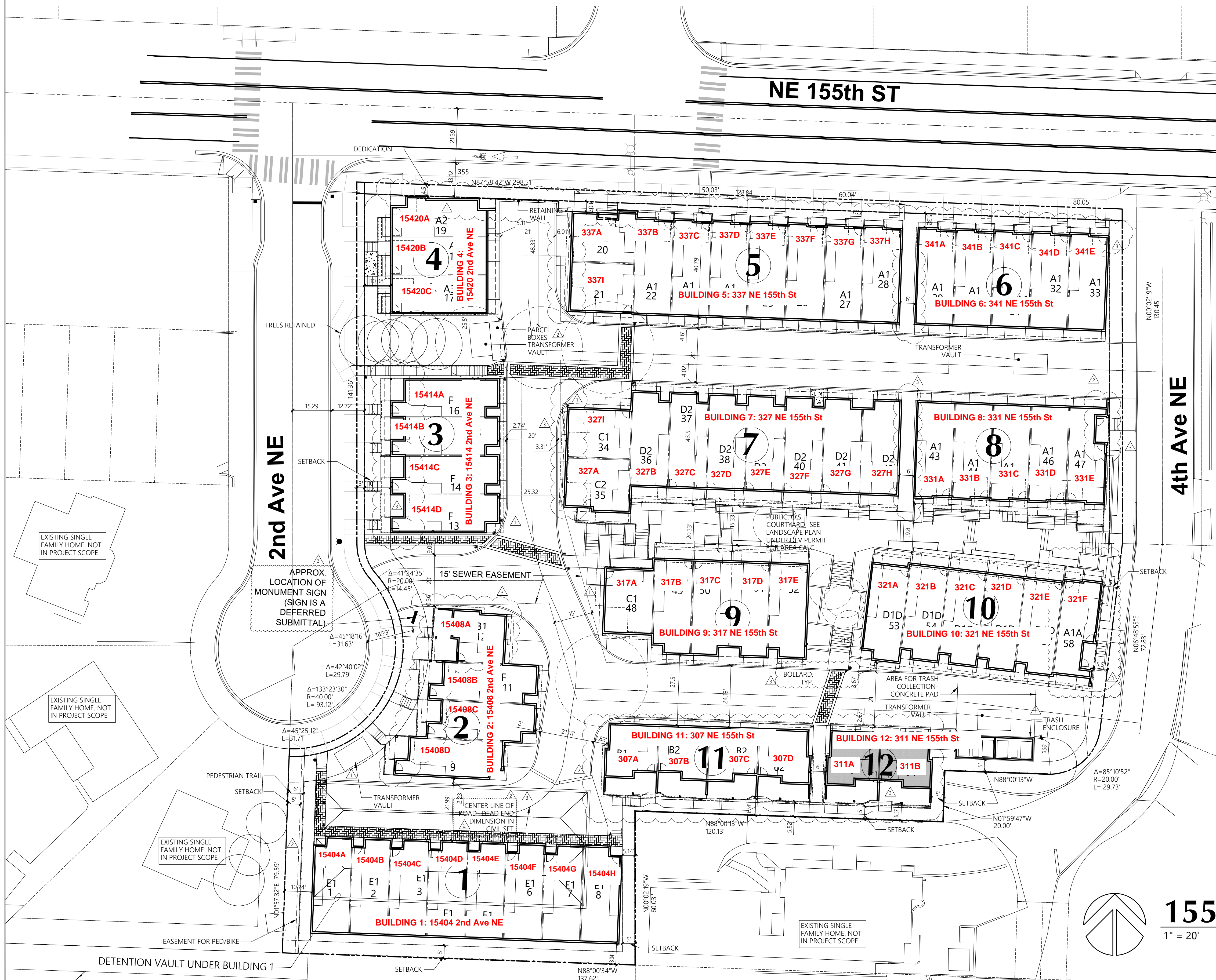

Ten detached single-family homes will be demolished, the ten lots were merger under lot merger PLN22-0216 (Recording #20230731900013), and 64 townhouse units in 12 buildings will be constructed (does not include subdivision).

Merged Parcel Number (APN): 2807600020

Current Addresses Are: 301, 303, 309 and 315 NE 155th St; 15420, 15414, 15408 and 15404 2nd Ave NE; 15459 and 15455 4th Ave NE

Associated with Permit Numbers: PLN22-0124 (Planned Action Determination), DEV22-1786 (Site Development Permit), ROW22-1787 (Frontage Improvements), WWU22-1788 (Developer Extension), TWN22-2956 (Building 1), WWU22-2956 (Building 1 New Connection), TWN22-3232 (Building #2), WWU22-3233 (Building #2 New Connection), TWN22-3063 (Building #3), WWU22-3064 (Building #3 New Connection), TWN22-2959 (Building 4), WWU22-2960 (Building 4 New Connection), TWN22-2962 (Building 5), WWU22-2963 (Building 5 New Connection), TWN22-2965 (Building 6), WWU22-2966 (Building 6 New Connection), TWN22-2942 (Building 7), WWU22-2943 (Building 7 New Connection), TWN22-2948 (Building 8), WWU22-2949 (Building 8 New Connection), TWN22-2950 (Building 9), WWU22-2951 (Building 9 New Connection), TWN22-2952 (Building 10), WWU22-2953 (Building 10 New Connection), TWN22-3228 (Building #11), WWU22-3229 (Building #11 New Connection), TWN22-1789 (Building Permit Building 12), WWU22-1790 (New Connection for Building 12)

New Townhouse Buildings and Units will be assigned as follows and as shown on this site plan:
-Building 1: 15404 2nd Ave NE (A-H)
-Building 2: 15408 2nd Ave NE (A-D)
-Building 3: 15414 2nd Ave NE (A-D)
-Building 4: 15420 2nd Ave NE (A-C)
-Building 5: 337 NE 155th St (A-I)
-Building 6: 341 NE 155th St (A-E)
-Building 7: 327 NE 155th St (A-I)
-Building 8: 331 NE 155th St (A-E)
-Building 9: 317 NE 155th St (A-E)
-Building 10: 321 NE 155th St (A-F)
-Building 11: 307 NE 155th St (A-D)
-Building 12: 311 NE 155th St (A-B)

Addresses to read "15404A 2nd Ave NE" etc.

Addresses to be "retired" or listed as "inactive": 301, 303, 309 and 315 NE 155th St; 15459 and 15455 4th Ave NE

155th Townhomes

1" = 20'

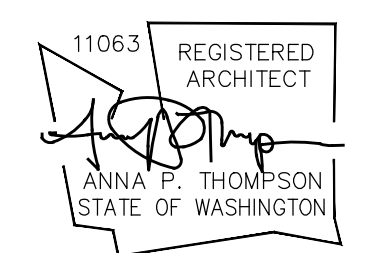

Site Plan
Building 12

Shoreline
155th
Townhomes
Shoreline,
Washington

Shoreline
155th,
LLC

Revisions		
No.	Date	Description
1	1-20-23	Permit Corrections
2	3-20-23	Permit Corrections
3	10-16-23	Permit Corrections

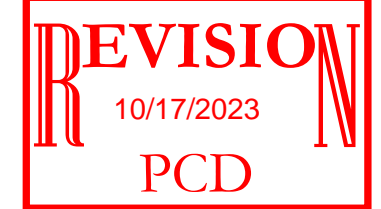

Initial Publish Date:		4-29-22
Date Plotted:		10-12-23
Job No.:	Drawn By:	
21-60	APT/RLH	
Sheet No.:		

A2