

1/2" WIDE FULL DEPTH EXPANSION JOINT MATERIAL.

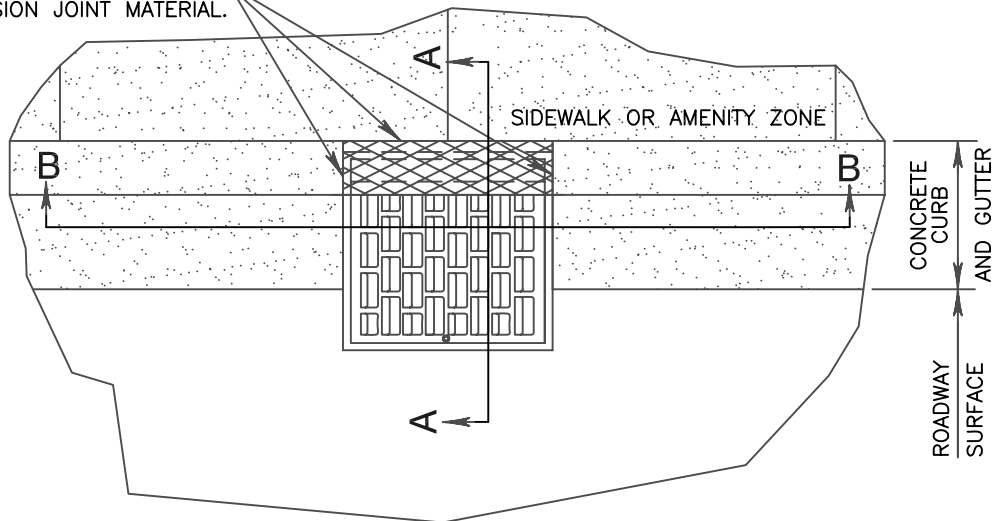

PARTIAL PLAN VIEW

1/2" WIDE FULL DEPTH EXPANSION JOINT MATERIAL.

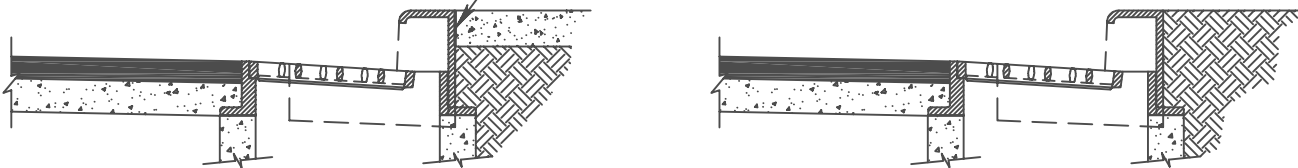

INLET WITH SIDEWALK

INLET WITH AMENITY ZONE

SECTION A-A

1/2" WIDE FULL DEPTH EXPANSION JOINT MATERIAL.

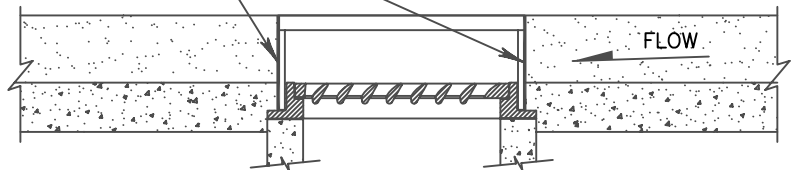

SECTION B-B

NOTE:

1. SET TO GRADE AND CONSTRUCT ROAD AND GUTTER TO BE FLUSH WITH FRAME.
2. SEE STND DWGS 726 & 729 FOR TYPES OF GRATE USE.
3. SEE STND DWG 724 FOR FRAME DETAIL.



Public Works
Planning
and
Development
Services

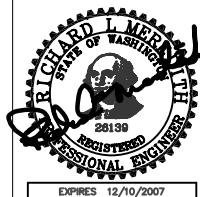

Through-Curb Inlet

723

NOT TO SCALE

Revision Date
December 2006